COLONIST TELEPHONES

Advertising	Empire 4114
Business Office	Empire 4114
Circulation	Garden 1812
Job Printing	Garden 5241
Editorial Rooms	Empire 4111
Social Editor	Empire 3311

The Daily Colonist.

(ESTABLISHED 1858)

NO. 176—EIGHTY-EIGHTH YEAR

VICTORIA, BRITISH COLUMBIA, TUESDAY, JULY 9, 1946

SIXTEEN PAGES

WEATHER FORECAST

Victoria and Vicinity—Cloudy in morning and clearing around noon. Light, warmer winds.

Yesterday's Temperatures — Maximum, 58; minimum, 51; minimum on the grass, 42.

Sunshine Yesterday—6 minutes.

Rainfall—.28 in.

Occupation Troops Turn on Italians In Trieste Fracas

Windows Smashed, Heads Cracked As Angry British Shout Insults

TRIESTE, July 8 (AP).—British occupation troops—smarting under the indignities their comrades suffered from Italian rioters last Saturday—turned on the Italians tonight in a violent counter-demonstration.

Show windows were smashed and heads were cracked during the one hour fracas in downtown Trieste before club-swinging British military police drove the angry troops back to their barracks.

The disorder began when a group of British soldiers, accompanied by some American soldiers, congregated in the Piazza Goldoni, which had been a concentration point for the Italian rioters.

The soldiers then went to a motion picture house for British servicemen where they were joined by troops leaving the cinema. The Britons marched down the broad thoroughfare rolling up their sleeves, swinging their belts and shouting insults to Italian bystanders. There were approximately 1,000 British demonstrators.

British military police rushed into the fray and drew some blood with their clubs.

An irate Tommy asked an M.P. who was pursuing him: "What did we fight this war for anyway?"

"Don't ask me," retorted the M.P., as he shoved the soldier in a military truck.

American military police also dispersed a milder demonstration by several hundred civilians who gathered in front of their headquarters singing Communist songs.

In another outbreak an Italian cafe was invaded and its contents were destroyed. Eight shots were fired during the fracas but no one was hurt, and the source of the firing was not determined.

BULLETINS

Five Injured

VANCOUVER, July 8 (CP).—Five persons were injured, one critically, in a series of spectacular traffic accidents here today. George Swan, 43, suffered a possible fractured skull when his light delivery truck was completely demolished by a 70-ton interurban tram. Allan Lee, 44, was pinned behind the wheel of his car when he became involved in a head-on collision with a street car on Granville Bridge. A Chinese, Wing H. Hoy, 45, suffered bruises and shock when the car he was driving careened off a street car on Cambie Bridge.

Hits Traffic

"Traffic conditions in Victoria are abominable," Ald. B. J. Gadsden said yesterday in scoring the city council for delay in passing the by-law implementing Police Chief J. A. McLellan's plan for improvements in the regulations.

100 Die

MANILA, July 9 (Tuesday) (AP).—The bloodiest clash of Central Luzon's continuing strife caused the death of at least 100 armed peasants and three Philippine Army men in the Barrio Township of Santa Cruz, near Tarlac, military police authorities reported today.

Record Rainfall

SALEM, Wash., July 8 (AP).—The heaviest July rainfall recorded during the 22 years of United States Weather Bureau reporting here, kept pickers out of still heavily-laden cherry orchards today. The day's rainfall, .89 of an inch, is greater than the total for the month of July any year since 1922, when .92 of an inch was recorded.

Parking Meters

VANCOUVER, July 8 (CP).—City council tonight endorsed a special committee report favoring the installation of 1,000 parking meters throughout the downtown section on a six-months trial basis.

Action Delayed On City By-Laws

Consideration by the City Council of by-laws for improvements to waterworks and street lighting amounting to $216,000 and a by-law for approval of sale of the Willows will be delayed at least until the next meeting, it was learned last night.

TODAY'S FEATURES

Comics	Page 10
Culbertson on Bridge	Page 4
Editorials	Page 4
Finance	Page 5
Radio Programs	Page 12
Social	Page 8
Sport	Page 9
Theatres	Page 7
Women's Clubs	Page 7

A.F.L. Men Will Cross C.C.L. Line

Striking Foundrymen Back to Work Today

VANCOUVER, July 8 (CP).—A. J. McDonell, member of the British Columbia Legislature, and operator of the McDonell Metal Manufacturing Co., Ltd., said here tonight that A.F.L.-affiliated employees in 17 city foundries will return to work tomorrow morning despite C.C.L. picket lines. Last week, the men signed an agreement with the plants calling for a 10 cents an hour increase and a 44-hour week.

Mr. McDonell, acting as spokesman for the operators, said five plants resumed operation today after A.F. of L. Moulders' Union members crossed picket lines. He challenged a statement made earlier by John Frame, of the C.C.L. Union, which said that 95 per cent of the A.F. of L. unionists had refused to cross the picket lines.

"My own opinion is that perhaps 75 per cent of those who approached the plants with the idea of going to work, did so," Mr. McDonell said. He added that from information received and from today's experience, "75 per cent of the plants involved will be operating again tomorrow."

Meet Tonight To Consider Tillicum Huts

A special meeting of Saanich Council will be held tonight to consider the Canadian Legion project to convert Tillicum Road army camp into suites for veterans, Reeve A. G. Lambrick said yesterday.

Forrest L. Shaw, Citizens' Rehabilitation Council chairman, who interviewed Mr. Lambrick together with Legion representatives, yesterday outlined the plan which is intended to create 30 suites at an estimated cost of $6,000.

Present rules forbid War Assets Corporation from leasing surplus military buildings to any organization other than municipalities. Saanich will not undertake the conversion, but may lease and sublease the buildings to the Legion and Citizens' Rehabilitation Council.

The Legion intends to finance the conversion and turn the housing units over to Citizens' Rehabilitation Council for administration.

Vancouver Man Supervises Arena

C. T. Hamilton, Vancouver engineer, was named supervisor for the entire Memorial Arena project by the City Council yesterday.

Formerly Mr. Hamilton was responsible for plans and construction of the "barrel-type" roof of the structure only.

He will be required to supervise installation of all electrical, refrigeration and heating equipment for a fee of 5 per cent of the costs of the installation plus travelling expenses.

Smouldering Ruins After $45,000 Cowichan Bay Blaze

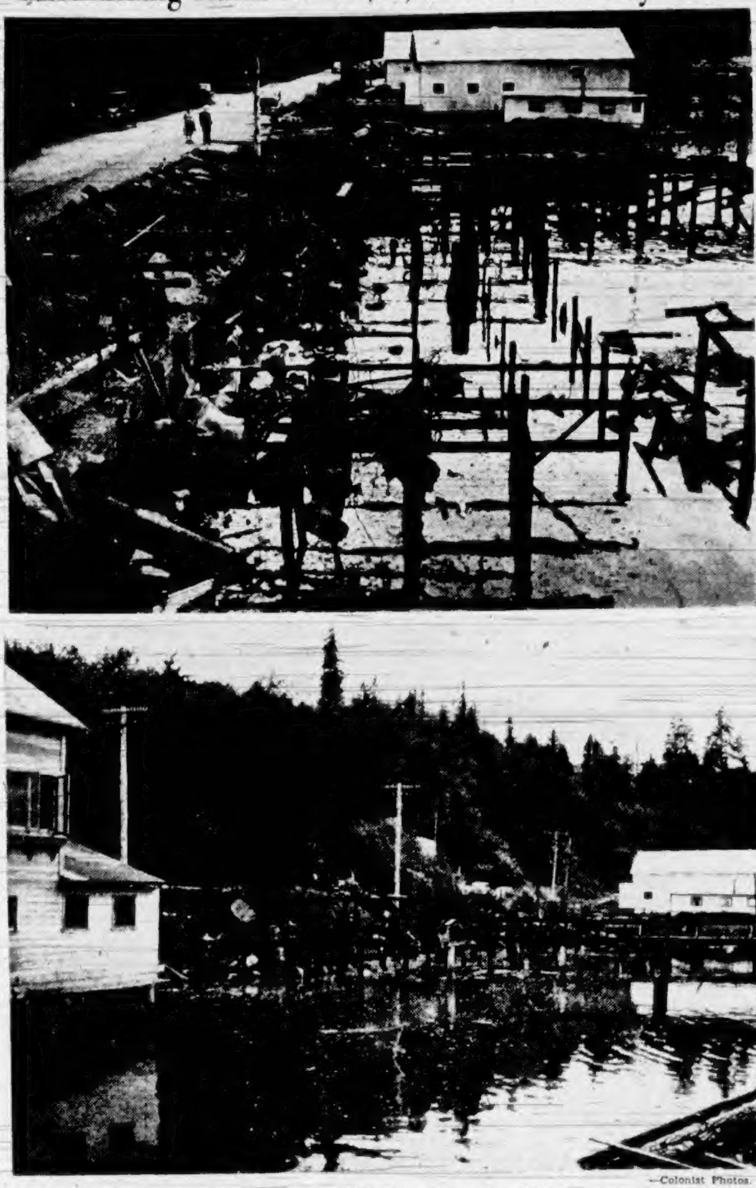

—Colonist Photos.

In the top picture is shown charred remains of timbers and land foundations still smouldering yesterday evening at the scene of the Sunday Cowichan Bay fire disaster. Losses totaled an estimated $45,000, which destroyed Maxwell House and Peck's fishermen's resort. Twisted pipes, metal sections of burned furniture, and the hot-water tank which exploded, can be seen. To the left, in the lower photograph, are buildings saved from the blaze. Bucket brigades poured water over the buildings to prevent the fire from spreading.

Council Fears Rabbit Menace

"This is dynamite," declared Alderman Edward Williams.

The statement was made at a meeting of the City Council yesterday during a discussion on a proposed amendment to a city by-law governing the numbers of poultry or rabbits that could be kept by Victoria householders.

At the request of the Vancouver Island Rabbit Breeders' Association, the council at a previous meeting instructed A. J. Patton, city solicitor, to amend the by-law so that baby rabbits or poultry would not be affected by the by-law's restriction to 15 head per householder.

"We will be infested with rabbits and chickens if this amendment goes through," said Ald. Williams.

The measure was tabled in the absence of Ald. W. L. Morgan, who originally suggested the amendment.

Mercy Is Urged For Mihailovic

BELGRADE, July 8 (AP).—Defence counsel appealed today for mercy for Gen. Draja Mihailovic, telling the court trying the Chetnik leader for treason that Mihailovic's "tragedy lies in the fact that he did not reach an agreement with Marshal Tito."

Mihailovic's counsel added: "No one in London complained about him. He was a little man—too small to have his own policy."

Tie-Up in Pilchard Fleet May Follow Tuna Strike

VANCOUVER, July 8 (CP).—Approximately 100 tuna fishermen walked off their boats today in dispute over the basis of sharing profits with the Fishing Vessel Owners' Association. At the same time, Homer Stevens, organizer of the United Fishermen's and Allied Workers' Union (A.F.L.), announced that a possible tie-up in the pilchard fleet, involving approximately 800 fishermen and tendermen, was likely.

Stevens said that the pilchard fishermen would strike unless agreement is reached in current negotiations with the salmon canners' operating committee before operations begin July 15.

He added that the tunamen are demanding the boat owners' share be 25 per cent of net stock after deducting expenses.

About 25 boats are involved here, with the possibility that the tie-up will take in another 20 in Prince Rupert and Victoria.

In the pilchard dispute, about 150 boats and packers are involved.

The union is demanding $8 a ton for pilchards instead of last year's price of $6.50, and that all boats carry eight men instead of the regulation seven. Also involved is the 1946-47 herring "agreement," for which negotiations are being conducted simultaneously.

Criticize City Airport Action

Criticizing the action of the city in advising War Assets Corporation that Victoria is interested in acquiring 66 acres of former naval property at Gordon Head, Ald. J. A. Worthington told the City Council that Gordon Head was not the proper site for an airport.

The proposed airport would spoil a good residential site, he argued. On the other hand the use of Patricia Bay Airport could be obtained and the road to the airport could be improved to shorten the time required for travel to the city.

Ald. H. M. Diggon, supporting the move to obtain the property, said he was "surprised at Ald. Worthington for taking such a short term view."

Ald. B. J. Gadsden explained that the city had to act quickly or face the possibility of losing a vital part of the proposed airport site. He understood the land originally was sold to the Government for $5,000 and could be purchased for a fraction of that amount.

Plumbing, Heating Price Limit Lifted

OTTAWA, July 8 (CP).—Ceiling prices and control of resale prices for services on plumbing and heating equipment are among goods and services from which price ceilings have been removed, it was learned today.

A Price Board official explained that under the blanket "Order 642," brought down in conjunction with Finance Minister Ilsley's announcement last Friday of a four-point price stabilization program, only those goods and services specifically listed in the order continue under control.

Former German Prisoner Returns for Citizenship

MONTREAL, July 8 (CP).—A 24-year-old German who spent five years as a prisoner of war in Canada and was sent back to Germany three months ago, escaped from custody in Belgium and worked his way to Montreal aboard a Canadian freighter posing as a Canadian. He walked into No. 10 police station here today and told Lt. Frank Hogue: "I love Canada and I want to live here."

Conradi told police he helped with the sugar beet crop near Chatham, Ont., last Fall and added:

"It was during those periods when I was associated with Canadians that I perfected my English and that I learned how good Canadians were and how nice it would be to live in such a great country."

He said that three times during 1945 he wrote to the Federal Government for permission to remain in Canada after war, but did not receive a reply. In April of this year he was told he was being returned to Germany.

He escaped at a suburban railway in Antwerp, Belgium. A short time later, posing as a Canadian who had missed his ship, he induced British and Canadian authorities to get him a job on a Dominion-bound freighter.

He told officers that after his escape from the P.O.W. train in Antwerp, he went to Cologne on a British Army train where he asked to be discharged officially from the German Merchant Navy.

An investigation will be made as to whether Conradi was really discharged. If he was, he will be handed over to immigration authorities as a civilian who had entered Canada illegally. If he was not, he will be taken care of by the Canadian Army as an escaped P.O.W.

Big Four Reach Accord Peace Talks on July 29

Last Obstacle to Conference Cleared France Will Sit on All Commissions

PARIS, July 8 (AP).—The Big Four Foreign Ministers broke their deadlock on peace conference procedural issues tonight and authorized France to send out invitations tomorrow for the 21-power general European peace conference.

The ministers adopted a French compromise proposal providing that a few simple rules of procedure, to be considered as suggestions only, would accompany the invitations to the conference, American informants said.

This action represented a victory for Britain and the United States which had held out against binding the peace conference with mandatory rules of procedure as the Russians originally had demanded.

Breaking of the log-jam came after almost eight hours of negotiations, including a private session which lasted for more than five hours.

The agreement on the procedure issue apparently removed the last obstacle to formal convocation of the peace conference to examine proposed treaties with Italy, Hungary, Romania, Bulgaria and Finland by the Allies which participated in the war against them.

Barring further unforeseen difficulties, the peace conference will open July 29 in Luxembourg Palace, prewar seat of the French Senate.

On a motion by State Secretary Byrnes the foreign ministers agreed to accord France the same status on all peace conference committees she enjoyed in the current ministers' sessions. This means that French representatives will sit on all commissions, but without the right to vote except in groups concerned with the Italian treaty.

Under tonight's agreements China will not be included as an inviting power but will attend the conference as an invited country.

Under suggested rules of procedure as proposed by Georges Bidault, French President and Foreign Minister, the conference will designate a steering committee, composed of representatives of each delegation, whose decisions will be taken by a two-third majority vote.

Evacuate Austrians

VIENNA, July 8 (AP).—Hundreds of families were herded into trucks and loaded into boxcars today as the Red Army began a systematic evacuation from the Soviet zone of Austria of 54,000 Germans and other non-Austrians.

The program began shortly after 6 a.m. deadline set in the order suddenly announced by the Russians yesterday.

The Austrian Interior Ministry said it had ordered police not to assist the Russians in dispossessing any persons who had come to the country before March 13, 1938, or who had acquired Austrian citizenship.

Reports said that families were put in open trucks and moved to railroad yards. There they were loaded into the box cars. Each person was permitted to take 30 pounds of belongings.

Between 400 and 500 persons were gathered at one Russian railroad station and enough railroad cars were reported held to transport 14,000 persons tomorrow.

Pearkes Hits B.C. Forests Taxation Policy

OTTAWA, July 8 (CP).—Maj.-Gen. G. R. Pearkes, V.C., declared in the Commons tonight during debate on the budget that the Dominion Government was draining off money from British Columbia's forestry industry in taxation and putting next to nothing back into it.

He said that over the last five years the Dominion had taken in taxes $1.55 for every dollar of revenue collected by the Province of British Columbia itself. The industry was worth some $400,000,000 and paid salaries of $958,000,000. It was a highly competitive field.

The ceiling prices set for lumber, Gen. Pearkes said, were below the cost of production and the industry was able to survive only through its export sales. Despite this, the industry had been subjected to "double taxation."

He said the Dominion Government should be prepared to assist the industry by allowing the operators to charge to current account the costs of reforestation and certain other projects.

(More details of budget debate on page 5.)

China War Resumption Held Likely

Peace Negotiation Deadlock Reported

NANKING, July 8 (AP).—A Chinese Communist spokesman declared tonight peace negotiations were in complete deadlock and that all over China fighting was breaking out "like a series of small fires."

"Unless something is done quickly to stamp them out," he added, "they will develop into a grave conflagration."

His gloomy view of the situation coincided with pessimism in Government quarters, and there were reports of new clashes in Manchuria where rival Government and Communistic commanders arranged a peace parley at Changchun Thursday in an attempt to end the fighting.

Aleman Leads Mexico Vote

MEXICO CITY, July 8 (AP).—Miguel Aleman, presidential candidate of the Government-supported Institutional Revolutionary party (P.R.I.), led tonight in first official returns from yesterday's election which apparently was the first free and peaceful balloting in Mexico's history.

Newspapers and officials said it was fairly certain that Aleman would be Mexico's next president although his party was losing in many Congressional races.

To Build Entire Village For New Lumber Camp

(Special to The Colonist)

PORT ALBERNI, July 8.—Work has begun on one of the largest logging camps in British Columbia, located about 14 miles from Franklin River on Alberni Canal. It is being built by Bloedel, Stewart & Welch Co., Ltd.

As designed, the camp will be one of the most modern of its kind in Canada, and will have about 80 families and from 350 to 400 men. There will be all the modern conveniences of a village, such as sewers, plumbing, electric light, and a housing scheme with a central heating system.

A two-room school will be built, along with a special recreation field and hall for indoor sports. There will be regular showings of motion pictures.

Joining the proposed camp and the present base camp on Franklin River will be a company railway with a gasoline speeder to carry 40 passengers. A regular daily boat is now in operation between Franklin River and Port Alberni.

Construction was to have started last Autumn, but shortage of materials intervened. It is expected the camp will be fully completed in about one and a half years, and will operate about 15 years.

Harold Brownson is resident camp foreman, and Jack Bell is his assistant. According to John S. Mottishaw, chief forester for Bloedel, Stewart & Welch Co., Ltd., the new development is part of a plan of the company in its systematic logging operations to provide an everlasting supply of timber.

"The whole operation proposed is on a permanent base, but future plans depend on Government willingness to change its policy of land tenure and taxation," he said. He stated the proposed step will mean a permanent source of supply to the large Port Alberni mills.

British Loan Clears Hurdle

WASHINGTON, July 8 (AP).—The $3,750,000,000 loan to Britain cleared its first barrier in the House of Representatives today on a 181-to-67 vote after President Truman wrote that its defeat would imperil the United Nations plan for world economic co-operation.

The vote came on a motion to put the Senate-approved legislation formally before the House for a four-day debate.

Mr. Truman declared that "without this (loan) agreement it will be difficult, if not impossible, to proceed with the United Nations program for economic co-operation."

State Secretary Byrnes cabled from Paris an appeal to the House for ratification.

Indicative of administration difficulties, Chairman A. J. Sabath (Dem., Ill.) of the rules committee told the House that "for the first time in 13 years I am unable to support the administration."

On the other hand, Rep. H. W. Smith (Dem., Va.), who often differs with the administration on domestic matters, took the offensive in behalf of the loan.

"Don't measure this thing in dollars," he shouted. "Measure it in blood. Measure it in terms of peace."

Highs and Lows Of the Weather

	Min.	Max.	Precipitation
Montreal	50	68	Trace
North Bay	60	77	.18
Port Arthur	40	84	
Winnipeg	60	84	
Brandon	65	85	Trace
Regina	57	80	.90
Prince Albert	58	75	.78
Swift Current		80	.04
Medicine Hat	56	79	.14
Lethbridge	57	76	Trace
Calgary	47	67	Trace
Kamloops	56	73	Trace
Vancouver	56	66	.28
Victoria	51	58	.28
Cranbrook	44	73	Trace
Prince Rupert	48	66	
Prince George	38	67	.01
Grand Forks	44	80	.03
Seattle	55	66	.08
Spokane	50	70	Trace
Chicago	72	88	Trace
San Francisco	53	64	Trace
New York		77	

Dollar Parity Is Threat to Gold Mines U.S. Investments in Canada Fare Well

(By The Canadian Press)

Rows of figures hammered out on ticker tapes or posted in stock exchanges yesterday told the story of the effect of dollar parity on the livelihood of the Canadian hardrock miner or bush worker—and for a time after the exchanges opened the prosperity of those Canadians seemed to hang in the balance.

Cutting the value of the United States dollar in Canada by 10 cents meant reducing the export price of gold $3.50 an ounce and that of lumber products accordingly. That could mean some of the smaller gold mines would have to retrench, perhaps close down altogether, and appeared bound to affect the strength of newsprint investments.

When the exchanges opened, values of gold and paper stocks dropped sharply. Base metal stocks also weakened.

It was estimated on the Toronto exchange that gold stocks alone dropped in value at least $150,000,000. Paper and gold stocks in Montreal plunged as much as eight points. Canadian mining stocks were generally weak at noon on both exchange and curb in New York.

But after the opening flurry, mining noted a tendency for the bewildered market to stiffen. Once past its early nervousness, the market settled down and the golds, especially the old-established mines, tended to find their new level.

Elsewhere the situation was much the same. Values dropped from 10 to 25 per cent in the first hour's trading in Vancouver but all rallied to wipe out part of their losses before noon. Sales were nearly 60,000 shares, mostly golds, and the sales total was above normal.

The situation in New York was complicated by uncertainty over what would happen with price control gone.

In the Commons in Ottawa yesterday J. M. Macdonnell (P.C., Muskoka-Ontario), urged that steps be taken to keep the Canadian gold mining industry in a "strong and progressive position."

Speaking during the budget debate, Mr. Macdonnell said the move to bring the Canadian dollar on par with that of the United States "will have a most serious effect on the gold-mining industry."

In New York, Stewart B. Hopps, president of the International Utilities Corporation, which has three Canadian subsidiaries, said today Canada's revaluation of its dollar had added "more than $150,000 to the consolidated annual earning power" of his company.

All companies whose stock was held in the United States but whose assets were in Canada would be similarly benefitted, he said.

Money Orders Now Go Dollar for Dollar

DETROIT, July 8 (AP).—Detroit post offices did a land office business today as a quirk in Canadian-American financial relations provided a means of easy money.

But the bonanza was short-lived. After an estimated $100,000 business had been done in a few hours, United States postal authorities put the lid on sales of Canadian money orders.

The boom started when word spread that such money orders still could be purchased at a 9 per cent discount.

One Detroiter alone purchased $2,000 worth of $100 money orders at the usual deduction in exchange.

The Post Office Department later said that tomorrow money orders would be exchanged dollar for dollar.

B.C.'s Police Now Linked With All U.S.

Another link between British Columbia and the United States to speed the apprehension of border-jumping lawbreakers was forged yesterday, when a brief exchange of messages between Victoria and Olympia, Wash., marked the entry of the British Columbia Police communications system into the vast network of telegraph, teletype and radio telephone systems operated by American state police forces.

First Canadian police force to be hooked up with the United States system, Provincial Police headquarters can now make direct and instant connection, through its Station CG9M, with more than 1,000 American stations and, through these monitor points, can flash emergency messages to the Mexican border or the remotest Eastern seaboard points.

Negotiations for the international hookup were culminated at 11:06 a.m. yesterday when H. W. Algeo, chief of the Washington State Patrol, flashed "Congratulations on our first Canadian-Washington contact," to B.C. Police headquarters here.

At 11:11 a.m. Commissioner T. W. S. Parsons, head of the provincial force, replied: "Congratulations reciprocated on this first United States-Canadian police radio-telegraph link. This is, indeed, a forward step."

Advantages of the connection will be reciprocal, police officers here said yesterday. Fast-traveling criminals crossing the border either north or south can be headed off by teleprinter or radio warnings to patrol cars, and emergency messages to bona fide travelers can be transmitted by the same means.

Second Conviction In P.O.W. Slaying

MEDICINE HAT, Alta., July 8 (CP).—Sgt. Walter Wolf, German prisoner of war charged with the murder of a fellow prisoner at the Medicine Hat internment camp, September 10, 1944, was found guilty by a six-man Alberta Supreme Court jury tonight and sentenced to be hanged.

Of the other three charged with the crime, Sgt.-Maj. Bruno Perzenowski already has been convicted and sentenced to hang October 16 in Lethbridge jail. Sgt.-Maj. Willi Mueller and Sgt.-Maj. Henrich Busch are awaiting trial.

Britain-Vancouver Flight Is Planned

PRESTWICK, Scotland, July 8 (CP).—A special Trans-Canada Air Lines plane leaves here Tuesday on the first direct commercial flight between the United Kingdom and Vancouver—a flight connected with Vancouver's Diamond Jubilee celebration.

In addition to passengers and ordinary mail, the plane will carry a number of congratulatory messages to the Mayor of Vancouver, including letters from the Lord Mayors of London and Westminster; Sir Archibald Harris, United Kingdom timber controller; Sir Gerald Burrard, descendant of the man for whom Burrard Inlet was named, and Attorney-General Gordon S. Wismer of British Columbia, now in London.

Famous for flavour since 1892—the 'Salada' name assures you of a uniform blend of quality teas.

"SALADA" TEA

CHATELAINES

$4.00 to $35.00

STERLING SILVER AND SOLID GOLD PAINTED LAPEL PINS

$4.00 to $40.00

LARGE SELECTION OF EARRINGS

$1.00 to $80.00

F. W. FRANCIS LTD.

DIAMOND MERCHANT - 1210 DOUGLAS ST.

PLEASE DO ME A FAVOR—
TELL ME WHY
YOUR HUSBAND'S SHIRTS
NEVER LOOK
"HALF-WASHED"

COLLAR
CUFFS
EDGES

QUICK-LATHERING SUNLIGHT IS THE ANSWER TO EVERY WOMAN'S PROBLEMS—EVEN STUBBORN DIRTY SPOTS DISAPPEAR IN A JIFFY WITH SUNLIGHT'S EXTRA-SOAPINESS ON THE JOB!

USE ECONOMICAL SUNLIGHT FOR ALL YOUR JOBS!

MARVELOUS FOR DISHES, POTS AND PANS, WALLS, WOODWORK, FLOORS, FURNITURE

No Wonder Clothes Come WHITER, BRIGHTER—without hard scrubbing!

Extra—extra—extra soapiness! That's why quick-lathering Sunlight is the favorite of women all over Canada. No more rubbing and scrubbing to remove stubborn collar, cuff, hem, seam and edge dirt. Just a gentle touch of Sunlight on the extra dirty spots—then wash the way you usually do—and clothes come gleaming white all over—washable colors bright and fresh as new.

Try Sunlight, too, for speedier, easier dishwashing and all household cleaning. You'll be amazed how *economical* Sunlight is!

FOR A COMPLETE WASHING JOB YOU CAN'T DO WITHOUT SUNLIGHT
SUNLIGHT SOAP

A LEVER PRODUCT

Vancouver Island News

From Colonist Correspondents

Cowichan Bay Buildings Razed in $65,000 Fire

Only charred timbers and smouldering foundations remain at the Cowichan Bay site of Maxwell House and main buildings of Capt. Don Peck's fisherman's resort, after bucket brigades and emergency fire-fighting equipment battled a spectacular blaze early Sunday morning for more than four hours.

There was no loss of life, and injuries were confined to several fire fighters whose hands and faces were scorched while trying to quell the blaze which did damage estimated at $45,000.

Oil and gasoline storage tanks nearby narrowly escaped the flames. Had they been ignited, it is believed the entire Cowichan Bay waterfront community would have burned to the ground.

Owned and operated by Mr. and Mrs. R. C. Andrews, Maxwell House had just been completed as a modern and fully furnished 21-room hotel. It was partially insured.

A short circuit in electrical wiring was believed responsible for the fire, which started about 5:30 a.m. Flames had secured a firm hold on the building before being discovered by a maid, upstairs who smelled smoke and gave the alarm.

There were two explosions, one a hot-water tank and the other a large oil container. Nearby residents who assisted in fighting the blaze reported yesterday that pieces of hot dishware and cutlery were showered on adjacent roofs and the roadway after the explosions.

Tourists staying at Maxwell House rushed out, scantily clad, and with but a few personal belongings.

Former A.R.P. equipment was used to fight the blaze, and played a part in preventing the fire from spreading to adjacent properties, including the Anchor Cafe and Stewart's Auto Marine Station.

There was no wind at the time of the fire.

A fire truck of the Duncan Fire Department arrived soon after the fire had been reported. Under the direction of Chief Joe Chaster, several members of the department concentrated on preventing the fire from igniting oil and gasoline storage tanks situated west of Peck's buildings.

The Peck property is reported to be protected by insurance.

Without accommodation, tourists and others staying at the stricken buildings were forced to take refuge at nearby homes and other tourist centres, or return to their own homes.

Loss in the destruction of the boathouse operated by Capt. Peck was estimated at $20,000.

No boats were burned. As quickly as possible they had been towed out of range of the leaping flames. A pier leading from Maxwell House was partially destroyed.

Reports received at the scene of the disaster yesterday indicated that both parties plan immediate rebuilding of their properties.

Mr. and Mrs. Andrews were at their own bayside home, a short distance away, when the fire started.

Claims Contour Mount Klitsa Altered by Quake on June 23

PORT ALBERNI, July 8.—Mount Klitsa's twin peaks at Sproat Lake have changed their shape, according to William Charters, Alberni. In a letter to The West Coast Advocate, he said the change took place during the earthquake on June 23.

Alone on a big skid float of Bloedel, Stewart & Welch Co., Ltd., he was getting a bucket of water from the lake when the 300 tons of machinery aboard began to heave.

According to the letter, he looked up at Klitsa and "the whole side fell right out of the higher of the twin peaks."

He said the mountain is usually snow-capped, but it now has a trail of brown, 1,000 feet wide from the peak to the valley.

Aprons? C.C.F. garden party, 930 Pemberton, 2:30 p.m. next Wednesday. ***

"NERVES" She Called It

Losing interest—losing friends—she never went out any more—always too tired. "Nerves", she thought—but it was her kidneys—the filters of her blood—that needed attention. She used Dodd's Kidney Pills at once. The improved action of her kidneys helped to clear away blood impurities and excess acids. Fatigue, backache, headache, lack of energy disappeared. Dodd's Kidney Pills contain essential oils and medicinal ingredients that act directly upon the kidneys—and help restore their normal action. 144

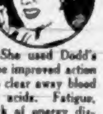

Courtenay Trade Licences Higher

COURTENAY, July 8.—Amendments to trade licences proposed by the City Council included a fee of $50 every six months for stores on wheels, and $20 per month for trucks which deliver gasoline and oil to service stations.

Certain stores which remain open after regular shopping hours will be prevented from selling goods other than drugs, cosmetics, newspapers, magazines, patent medicines, sickroom supplies, tobacco, cigarettes and fountain pens.

Sooke Students School Orphans

SOOKE, July 8.—The question of accommodation for eight school pupils will be discussed in East Sooke Farmers' Institute Hall on Saturday night. East Sooke School will not be used this year.

Farmers' Institute Hall will also have to be moved from its present location, which is privately owned.

Lady Emily Walker recently suggested the hall be moved to her property in East Sooke, where it might be used for school purposes, or pupils could be provided with transportation to the new building in Sooke Rural School District No. 62.

Seek to Control Buses on Island

PORT ALBERNI, July 8.—A resolution urging that municipalities have control and operation of motor buses within city limits was passed by the City Council. It will be sent to the Union of British Columbia Municipalities convention at Qualicum Beach, September 6 and 7.

The resolution reads in part: "It is resolved that the granting of all licences for the control and operation of motor buses operating entirely within the boundaries of a municipality should be part of municipal administration, and should be under absolute control of the council."

LOANS TO BUY FUEL

Pay Cash—and Save Money

Assure your family and yourself of health and comfort next winter. Borrow to buy your fuel supply now. Household Finance, Canada's oldest and largest Small Loans Company, makes this easy by lending you the necessary money and spreading the payments over 12 months or up to 24 months. Our loans are made quickly, without endorsers or guarantors, or other bankable security.

To apply for a loan to buy fuel, phone, write or visit Household Finance Corporation of Canada, 620 View Street, Victoria. Phone G-arden 4189.

Bishop Cody Addresses C.Y.O. Group

DUNCAN, July 8.—Most Rev. John C. Cody, Bishop of Victoria, told delegates from Vancouver Island parishes at the eighth annual convention of the Catholic Youth Organization here on Sunday that youth was needed to kill one of the greatest evils of today, cynicism.

"We should not be embittered against our fellow man," he said, "but should each pull together to gain the proper end."

Bishop Cody expressed his pleasure at working with the people of the Island for the past nine years.

"I leave here with fond memories of my stay in Victoria."

The convention opened with a solemn High Mass celebrated by Rev. Msgr. A. G. Baker in St. Edward's Church after which a general assembly and lunch was held in the parish hall. A sports program and council meeting for all officials and visiting members completed the afternoon activities.

Solemn benediction was held in the evening, with Rev. Msgr. Wood officiating.

The convention closed with a banquet and public meeting, for which Mayor G. H. Savage, of Duncan, was among the guest speakers. Vocal selections were by Miss Isabel Baubren and Miss Lillian Benny.

Build 100 Houses For Island Towns

A construction program involving nearly 100 houses at Courtenay and Port Alberni will get under way within a week, James C. Gray, Toronto, Canadian field supervisor of Wartime Housing, Ltd., said at the Empress Hotel yesterday.

The Island program is part of a 400-house construction schedule throughout British Columbia designed to provide homes for veterans in areas where jobs are available. Remainder of the houses will be at Rossland and Kimberley.

Mr. Gray said that the scheme aimed to establish workers in lumbering or mining areas where full-time employment was fairly certain.

Except for these areas, no new housing has been undertaken since May 15. Canada's housing shortage seems to be easing somewhat in the larger centres, Mr. Gray observed.

Plan Rail Depot At Port Alberni

PORT ALBERNI, July 8.—Canadian Pacific Railway may build a new passenger, freight and express depot on Argyle Street.

No definite announcement has been made by company officials, but it is expected that the proposed depot plans will be in the architect's hands in time for construction to commence next year.

The building will house spacious offices and adequate accommodation for travelers.

Courtenay Board Wants Teachers

COURTENAY, July 8.—Trustees of School District No. 71 require eight teachers for high schools at Courtenay, Comox and Tsolum. Subjects they will be required to teach include home economics, industrial arts and physical education. One of the vacancies is also that of full-time librarian.

Need Instructors At Lake Cowichan

LAKE COWICHAN, July 8.—Lake Cowichan School District No. 66 requires a teacher of commercial subjects, two for Nixon Creek School, Grades I to VIII, one for Rounds School, two for Yount School at Youbou, and three for Lake Cowichan Elementary School. Salaries range from $1,300 to $3,000 per year.

Nanaimo Resident Draws Year Term

PORT ALBERNI, July 8.—Arthur Vernon Milward, 23, a resident of Nanaimo, pleaded guilty before Magistrate T. M. Patterson in police court to a charge of stealing an automobile from W. H. Good, and was sentenced to serve one year at hard labor in prison. Milward was arrested in Victoria.

New Shawnigan Shop

SHAWNIGAN LAKE, July 8.—Henry John McCullough, who served as a lieutenant in the Essex Scottish Regiment, has opened a woodworking and hand-carving shop on the road between Shawnigan Lake and Mill Bay. He is at present making a spinning wheel for Mrs. H. A. Hunt, Cobble Hill, who spins rabbit's wool.

Duncan Legion Branch Will Have Large Hall

DUNCAN, July 8.—Revised plans of the building committee of the Canadian Legion for a new Legion Hall in Duncan call for the addition of bowling alleys in the basement, and the laying of a maple floor in the dance hall.

Predicts Tremors Within Two Months

COURTENAY, July 8.—Dr. A. E. Hodgson, Ottawa, Dominion Government seismologist, said here today that earth tremors will be felt on the British Columbia Coast for the next month or two. He added there would be no major disturbance such as occurred June 23.

Courtenay suffered severe damage when the British Columbia Coast was shaken by the June earthquake. A heavy chimney crashed through two floors of an elementary school, a section of the post office was torn out, hundreds of chimneys were knocked down, many windows were broken, and other damage was caused.

Nanaimo Asks For Alexander

NANAIMO, July 8.—City council tonight passed a resolution to be forwarded to the Governor-General of Canada, Lord Alexander, requesting that Nanaimo be included in his Western itinerary to present His Majesty's awards of the O.B.E. to Pete Maffeo, Nanaimo, and John Tully, Departure Bay, mentioned in the list.

Council also will build a gate on the waterworks pipeline near the South Forks dam, with the caretaker in charge of the key. Instructions will be given that only logging trucks operating in that vicinity and city officials may pass. The gate also will act as a deterent to tourists reported to be fishing in the big dam and other persons cutting down trees for firewood.

Council tabled for a full council meeting a report from the Union of British Columbia Municipalities stating that the next convention will be held at Harrison Hot Springs by invitation of Fraser Valley municipality and New Westminster.

Thanks will be given by letter to Captain William Higgs for free use of his barge to take Nanaimo's float to the Vancouver jubilee parade and to George Dorman and his committee who constructed the float.

Legion Protests Property Sales

PORT ALBERNI, July 8.—Canadian Legion Branch, No. 55, went on record at its monthly meeting in protest of the Federal Government allegedly selling vacant lots on Anderson Avenue at prices between $500 and $700.

E. A. D. Jones claimed the lots were below standard, and that several veterans made purchases "much to their regret." It was decided to secure full information on the lots and prices received.

Alberni Ranger Urges Trespass Prosecution

PORT ALBERNI, July 8.—Complaints about indiscriminate damage to trees in harvesting cascara bark would cease if owners of property laid charges against persons trespassing upon their land, according to Harry Stevenson, forest ranger for Alberni district.

Adventures With Large Bear Described by Elk Lake Man

Adventures with a large bear in the northern wilds are described by Peter Rodstrom, veteran northland prospector, in a letter to Mrs. Rodstrom at Elk Lake Auto Camp.

Mr. Rodstrom and his partner, J. O'Grady, were developing a discovery made by Mr. Rodstrom. Returning to camp for a meal, they found that several pounds of bacon and ham had been eaten, obviously by a bear. Bruin had also smelled out their honey and butter. Loaves in a flour sack had been dragged several feet and left.

The following night Mr. O'Grady felled the bear with a rifle when it came back for another meal and ripped open the canvas wall of the tent where the two prospectors slept.

This was not Mr. Rodstrom's first encounter with wild beasts. He spent one night sleeping alone beside a bright fire while seven wolves circled him in the snow.

Although he meets disbelief, Mr. Rodstrom swears that he and his late partner Charlie Rumsey (since killed in the crash of an aircraft at Port Alberni) were chased by a real sea serpent in Western Hudson Bay. This is Mr. Rodstrom's story, and he's sticking to it:

From a canoe off Eskimo Point the two men noticed a peculiar creature, which they described as "something like a simple-minded horse," but also serpentine, swimming near. Then two or three undulating humps appeared at short intervals.

The men drew closer, and found the creature as inquisitive as they were. It dived under the canoe and emerged on the other side, staring curiously. Deciding the thing was too big to trifle with, they steered away, but the Hudson Bay version of "Caddy" followed them as fast as the outboard motor traveled. Fortunately he grew tired and disappeared.

A heavy walrus bull gave the two men an anxious time on another occasion. He attacked the canoe with upraised tusks. They escaped and gave walrus a wide bert thereafter.

At one time they made pets of white foxes, who rolled in the snow and begged for food, apparently unaware they were supposed to be worn on ladies' shoulders. Ptarmigan and marmots also became friendly, going up to the tent for nourishment.

Mr. Rodstrom inadvertently killed a friendly crow in Ontario at another time. After he had been tossing the bird its accustomed tidbits at supper, he pinched a thread of tobacco off his hand-rolled cigarette and threw it away. Poor "Jack" pounced, swallowed the tobacco and fell dead.

Taking shelter from a snowstorm in an Indian cabin of Northern Manitoba, Mr. Rodstrom witnessed the medicine man of the band hypnotize a woman who was in great pain, and enable her to walk and appear well. The old man, with rattles and full regalia, allowed him to witness the treatment—a rare concession to a white man.

The North has always had a natural appeal for Peter Rodstrom, who was born 100 miles north of the Arctic Circle at Malmberget, site of the famous Kiruna-vara iron mine, in Sweden. Before he was two, his parents settled on a Saskatchewan farm. At 19, Peter had responded to the call of the North and crossed Lake Winnipeg on his first prospecting trip.

A. D. Crease Heads B.C. Law Society

VANCOUVER, July 8 (CP).—The British Columbia Law Society today elected Arthur D. Crease, of Victoria, as its treasurer and presiding officer, to succeed C. H. Locke, of Vancouver.

Chief Justice Wendell Farris in an address suggested a permanent assize court in Vancouver to do away with long waits for jury trial.

The permanent criminal court with a judge appointed monthly is the suggestion of the personnel of the Supreme Court bench, the Chief Justice said, to take care of increasing work.

Catalina 1-Piece Lastex Swim Suits $4.95

B.M. Clarke LIMITED
711 Yates Street

Husbands Complain: Tired, Run-down Wives Lose Beauty; Look Old

Thousands of Women Regain Health Easy Way. Look Years Younger.

Look in mirror! Has run-down condition made you look haggard, old? Want normal health, vigor, nerves, plus *younger looks?* Thousands *thrilled* at such *double* results. Thank Ostrex Tonic. Its blood-enriching iron often needed for normal vim, vigor. Also helps restore appetite, nourishment to fill out hollows in face or neck which make many look old. Nerves improve as depression goes. Also contains vitamin B₁, calcium, phosphorus. Introductory size only 35¢! Try Ostrex Tonic Tablets for normal vitality, pep, nerves; prettier, younger looks; *today*. For sale at all drug stores everywhere.

Hale Hearing AIDS ★ ★ ★

Home Appointments Gladly Arranged

JOSEPHINE BRYDGES Local Representative

404 JONES BLDG. VICTORIA E 8084

MAKE IT V-DAY for your dog!

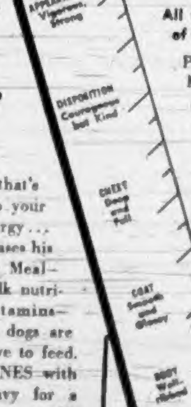

Nourish EVERY INCH of him with GAINES!

VICTORY over Health—that's what GAINES means to your dog! GAINES gives him energy . . . improves his looks . . . increases his happiness! Gives him Meat Meal—plenty of it—vegetables, milk nutrients, cereals, minerals, vitamins—every type of nourishment dogs are known to need!—Inexpensive to feed. Easy to fix. Just mix GAINES with water (soup, milk or gravy for a change). Feeding suggestions on the package—and inside a pamphlet "How to Feed Your Dog".

Here's What He Gets!

All this Nourishment in Every Pound of GAINES

Proteins equal to 1½ lbs. fresh raw beef

Carbohydrates equal to 1½ qts. cooked oatmeal

Fats equal to 1 oz. butter

Minerals equal to 1¾ lbs. cheese

Iron equal to ¾ lb. beef liver

VITAMINS: As much vitamin A as in 5 eggs; the thiamin (B_1) in 1 lb. whole wheat bread; the riboflavin (B_2) in 4/5 qt. milk; the niacin in ½ lb. fresh mackerel.

NOW SOLD BY MOST STORES WHERE DOG FOODS ARE SOLD IN 2 and 5 lb. BAGS (larger size for kennel use)

GAINES Complete meal for all breeds

A Product of General Foods

Radiation Is More Deadly Than Atomic Bomb Blast

ABOARD THE U.S.S. APPALACHIAN, July 8 (AP).—The blast of X-rays and invisible alpha, beta and neutron rays that hit ships from the atomic bomb were more crippling than the blast that smashed down and the heat that wrecked some vessels.

It appears likely that some of the target fleet would have been unable to sail away even if engines still were in commission and it is probable that some ships that could sail might not have gone more than a few days out before they became ghost ships for lack of sufficient personnel able to work.

The precise effect of these rays is, and will remain, the most closely guarded secret of the atomic bomb.

Parties specially trained were able to enter the lagoon three hours after the air burst. But they could not approach closely to the numerous target ships.

Around these ships, X-rays stood like walls many feet thick. The outer edges of these ray walls were sharply defined. Just a few feet lay between a safe zone and a deadly one.

Even planes at 2,000 feet above the target ships more than an hour afterward picked up what Col. Stafford Warren, radiation chief, said was a "goodly" amount of X-rays.

Colonel Warren estimated there was danger from the rays within a mile of the bomb. Irradiation within this distance was tremendous. At two miles, this irradiation still was dangerous.

Scientists and officers agreed the rays would have made casualties of most or all of crews topside on some ships. Some would have been killed outright by rays. Others would have died within a week or month. Still others would have been ill within a week, and some for as long as six weeks. Some might have been left with permanent injuries.

Intensive Search Made for Uranium

REGINA, July 8 (CP).—Search for uranium—atom bomb ingredient—is fanning out over Canada's Northland today with Federal Government prospecting parties tapping previously untouched rock formations.

Sub-camps of the Crown corporation of Eldorado Mines on Great Bear Lake in the Northwest Territories have been set up in the hinterland to discover and test veins of radio-active minerals.

The largest party of geological surveyors is working from a camp on the north shore of Lake Athabaska in Saskatchewan close to the N.W.T. border. F. S. Bolton, of Toronto, camp superintendent, said the "property looks very promising."

New Strike In Toronto

By The Canadian Press

Clashes between rival fur unions, a new electrical strike involving 700 workers at Toronto and continuing negotiations in various disputes in steel, electricity, rubber and furs yesterday marked industrial Ontario, hotbed of Canada's labor troubles, with more than 14,000 employees on strike in that province.

Only other province to come into the labor picture was British Columbia, where members of the American Federation of Labor Foundry Workers' Union crossed Metal and Chemical Workers' Union (C.C.L.) picket lines at some foundries in Vancouver. Fred Abernethy, president of the A.F.L. union, had said his members in 17 plants would return to work despite the pickets after signing agreements.

The reverse of the Vancouver picket-line crossing took place at Toronto, where four A.F.L. fur strikers were arrested, charged with assault causing grievous bodily harm to a C.I.O. worker.

The C.I.O. fur workers last week signed an agreement with employers, but 400 A.F.L. workers continued their strike for two weeks' holidays with pay this year. The C.I.O. agreement was for such holidays in 1947.

Also at Toronto 700 workers went on strike yesterday at the plant of the Amalgamated Electric Corporation. The strikers are members of the United Electrical Workers (C.I.O.), whose 4,000 members employed at two Canadian Westinghouse plants at Hamilton, Ont., halted work four days ago.

At Welland, Ont., 1,100 U.E.W. members walked out last night. They are employees of the Electro Metallurgical Co. of Canada.

During a hard, prolonged rain, a cultivated field may lose two inches inches of top soil.

Edmonton Population Up 3,231 Over 1945

EDMONTON, July 8 (CP).—Edmonton's 1946 population is 114,976, an increase of 3,231 over the 111,745 in 1945, it was shown today in census figures released by Thomas Walker, city assessor.

TIRES FOR SALE

We Have a Limited Number of 7.00 x 20 Tires

Large Complete Stock of Genuine MERCURY—FORD—LINCOLN Parts.

Gladwell MOTORS

VICTORIA'S MERCURY-LINCOLN DEALER

971 Yates St., Cor. Yates and Vancouver
Empire 3858

What is PLANNED Security

A HOUSE is more than bricks and mortar, lumber and other building materials. It is a structure, built according to a definite plan—to fit your particular needs and desires.

So, too, New York Life's "Planned Security" is more than just life insurance. It is a program of life insurance designed to meet your protection requirements for your family and yourself.

Quebec Branch
81 St. Peter St.,
Quebec, P.Q.

Montreal Branch
Dominion Square Bldg.,
1010 St. Catherine St., W.,
Montreal, P.Q.

Winnipeg Branch
213 Portage Ave.,
Winnipeg, Man.

British Columbia Branch
736 Granville St.,
Vancouver, B.C.

Toronto Branch
320 Bay Street,
Toronto, Ont.

For full information about "Planned Security" call or write the New York Life Branch Office nearest to you.

Our SECOND CENTURY

CANADIAN DEPARTMENT HEADQUARTERS
320 BAY STREET, TORONTO

NEW YORK LIFE Insurance Company

A MUTUAL COMPANY — SERVING CANADIANS SINCE 1868

Twice the wear! BILTRITE RUBBER HEELS

Thicker on the side you wear most

ALSO "NO-MARK" BROWN

WILL NOT SLIP • Ask for them by name

Collecting Fruits of Victory

Hiland Moore, Jr. (left), 18 months old, collects a kiss from a losing competitor, Donaileen Winter, 17 months, after Hiland had been adjudged the winner in a baby parade, held in suburban Brentwood, near Pittsburgh, Pa.

Chlorination Plebiscite Opposed by Esquimalt

Esquimalt Municipal Council last night decided against a chlorination plebiscite, discussed the proposed Saanich sewage system and offered Victoria Esquimalt's co-operation in establishing homeless families at Macaulay Point Camp if the city assumes responsibility under the Residence and Responsibility Act.

Chlorination decision came after reading of a letter from Harry Langley, chairman of the Anti-Chlorination League. Mr. Langley contended the decision on chlorination should lie in the hands of the council and ratepayers rather than in the newly-formed health board, and asked the council to declare a referendum.

Councillor J. P. A. Christensen disagreed, stating the health committee knew its business. Councillor A. C. Wurtele criticized people's failure to read the health board's pamphlet explaining reasons for chlorination. "A lot of nonsense" was being talked on the subject, he averred.

Submitting a plebiscite or referendum meant "asking the opinion of laymen on a highly technical point," said Councillor E. J. Read.

"Go over the health board's head? I can't see it," said Councillor Christensen. "I move the letter be received and filed." It was.

When Councillor Christensen brought up the subject of Saanich's proposed sewage tunnel from the Gorge Bridge to a sea outlet at Saanich Point, Reeve Thomas Hadfield said the council had not yet been officially notified of the project.

"They're going about it the hard and expensive way," volunteered Councillor Christensen. There should be a sewage disposal plant emptying into the Gorge itself, he thought.

The reeve suggested that Saanich might easily convert sewage to fertilizer by establishing a sewage farm. He expressed concern at Saanich's apparent intention to go ahead with the scheme without consulting Esquimalt.

F. G. Snowden, administrator of the city's social welfare department, wrote to the council apologizing on social welfare committee's behalf for continuing with the Macaulay housing project without referring to Esquimalt. In a second letter he said:

"We have received a plan of Macaulay Camp, and have been asked to signify which buildings will be required by the city. We should like to co-operate with you in every way possible, as in the event of any persons who reside in Victoria being allotted to any of these buildings, it would be necessary to consider the possibility of their social assistance. In that case we presume your municipal officials would be expected to administer on our behalf . . . the Residence and Responsibility Act."

The committee had four families on its hands, he said, and had been warned by Emergency Shelter to expect a fifth following an eviction.

Council decided to notify the city that Esquimalt would co-operate with the city only if the city assumed responsibility for Victoria residents moved there.

Reeve Hadfield told the council that since B.C. Electric Railway Co. had co-operated in establishing bus service, the municipality should do its part to keep roads in repair. The council appropriated $488 for repairing and seal-coating Fraser Street from Munro to Old Esquimalt Road.

Oak Bay Wants Hazards Out

A demand from Oak Bay that Victoria remove "fire hazards" at the Willows fair grounds was read to city council yesterday. It was referred to the council's representatives on the B.C. Agricultural Association.

A letter from E. G. Clayards, Oak Bay fire chief, stated:

"An order to remove special fire hazards was issued from this office on May 20 to the Corporation of the City of Victoria in reference to the condition existing in the main building of the Exhibition Grounds.

"A period of 30 days was given to remove the hazards and, as that time has expired, it is quite important to know of the intentions of the Victoria city council on this matter."

B.C. Brief Due During August

Returning to Victoria August 4 to complete his work in drafting a report for the Provincial Government, H. Carl Goldenberg, commissioner on provincial-municipal relations, will be presented with the provincial case by Finance Minister Herbert Anscomb.

The staff of the bureau of economics and statistics, and members of the municipal affairs department are working on the brief.

Woman's Tip Causes Arrest Of Windsor Slasher Suspect

WINDSOR, Ont., July 8 (CP).—An ordinary butcher knife, distinguishable from thousands of others only because a rivet was missing from its handle, today was revealed as the clue which directed police attention in Windsor's sensational "slasher" investigation to 18-year-old Ronald Sears, of Windsor.

Sears, pale and wan, but nattily dressed in pastel-toned Summer clothes, gripped the railings in city magistrate's court and heard authorities accuse him of two murders and three attempts to kill. He was remanded to July 15 without being asked to plead.

Publication of a newspaper photograph of the butcher knife brought a tip from a woman that led to the arrest of Sears during the week-end.

The knife was found in Windsor's waterfront area Saturday and police said they believed it was the weapon used to wound Joseph Gelencser. The woman told police she had seen Sears with a knife similar to the one used in the Gelencser stabbing, and Sears was picked up on a charge of vagrancy.

Police said Sears confessed to being the "slasher" blamed for two mysterious slayings which terrorized the Windsor area last August and for three other stabbings.

The slayings, given an unusually bizarre touch because each occurred at the full moon, touched off intense police activity along Windsor's busy waterfront. Citizens kept clear of the area at night and rewards totaling $3,000 were offered for information leading to the arrest and conviction of the slayer.

Miss F. Fambro To Give Recital

Miss Frankie Fambro, dramatic soprano of opera and radio will present a recital in the Victoria High School auditorium on Thursday morning. The recital is open to Summer School students, teachers and the general public.

MISS FRANKIE FAMBRO

After studying under Stella Saenger in Chicago, Miss Fambro appeared in leading roles in "The Swing Mikado" and "Chimes of Normandy" in New York and Chicago. Recently she has been heard as soloist with a number of prominent United States church groups and over radio stations of the Mutual network.

Visual education movies will be shown this morning, and on Wednesday, Sue Wotten, pianist, will make her Victoria debut. Selma Reyes, well-known violinist, will be presented during Friday's 11 o'clock musicale.

Some Children Like School

Evidently some Victoria children really enjoy going to school—so much so that they are keen to attend classes even in the Summer time.

Miss Kathleen Collins, of Prince George, B.C., who is in charge of the intermediate grades laboratory at the British Columbia Summer School currently in session here, began the five-week term last Tuesday with an enrollment of 26 youngsters in Grades IV, V, VI. The children attend in the mornings only, and the group is used for demonstration purposes.

Friday morning, to Miss Collins' surprise, 31 children appeared. They liked it so much they were bringing their friends with them.

LONDON (CP).—Air raid shelters in Greenwich, Southeast London, are to be used as sheds for storing perambulators.

WHETHER IT'S A WEDDING

an anniversary, a birthday or any other occasion you'll find a hundred delightful answers at the "Standard."

STANDARD FURNITURE

H.Q. FOR HOME-LOVELINESS
Right Through, Yates to View

NOW WATCH IT HAPPEN TO YOUR TEETH . . .

PEPSODENT'S 7-DAY MIRACLE OF DENTAL WHITENESS

Yes! Pepsodent Tooth Powder with IRIUM will give your teeth the whiteness that comes only from this dental cleanliness

When your dentist cleans your teeth it's amazing how white—how bright—how film free he gets them! That's real *dental whiteness:* and he relies on powder. You see, unless dull, dingy film is removed, it hardens—darkens—turns into harmful, ugly tartar. And Pepsodent Tooth Powder with Irium is especially made to remove that trouble-causing film—gently, but thoroughly. Pepsodent Tooth Powder even *tastes* cleaner, brighter! So change to Pepsodent Tooth Powder and enjoy *dental whiteness!* You can see the difference in your teeth in just one week.

Only Pepsodent tooth powder makes this promise of DENTAL WHITENESS

THE DIFFERENCE IS IRIUM AND

PEPSODENT IS THE ONLY TOOTH POWDER THAT CONTAINS IRIUM

LISTEN TO "THE MAN CALLED X" EVERY TUESDAY NIGHT, DOMINION NETWORK

PEPSODENT TOOTH POWDER

JOIN THE FAMINE FIGHTERS

When we cut consumption by

using less of these

buying only for needs

and wasting nothing,

this means that the butcher, baker and grocer

will order less . . . leaving more of these staple foods to be bought by government food Boards for shipment to the world's hungry.

And remember . . . as long as valid meat coupons remain in the hands of consumers, meat must be retained in Canada to honour them. When coupons are turned in to the Local Ration Board, equivalent meat is released and added to overseas shipments. Give every meat coupon you can spare.

Share with the hungry!

Food Information Committee
of
THE GOVERNMENT OF CANADA

FAMINE FIGHTERS

WHEAT AND WHEAT PRODUCTS
CHEESE
EGGS
MEAT

WOT—NO GARBAGE?

FOOD WAREHOUSE
ORDER
NO. 5 STORAGE

The Daily Colonist

Established 1858

The Colonist Printing and Publishing Company
Limited Liability

Subscription Rates by City Carrier:
Yearly $12.00
Monthly 1.00
Subscription Rates by Mail:
To Canada, British Empire, United States, Mexico:
Yearly $8.00
Half-Yearly 4.00
Monthly .... .75
To All Other Countries:
Yearly $20.00
Monthly 1.75
All subscriptions payable in advance. Mail subscribers should make all remittances direct to
The Daily Colonist,
1211 Broad Street, Victoria, B.C.
Subscribers in ordering change of address should be particular to give both old and new addresses.

Tuesday, July 9, 1946

Common Heritage

The University of British Columbia students, including no doubt a number of war veterans—who cited the need of a greater feeling of common nationality among Canadians, focused the clear eyes of youth on one of the most pressing problems of this country. Canada is a wide and spacious land. All her citizens are the inheritors of its vast bounty, and there should be no room for narrow sectionalism or parochial viewpoint. The war proved this to thousands of men and women as they travelled back and forth across the Dominion. It taught them a common pride in the country whose uniform they wore in those six years of common effort. It made them Canadians, irrespective of Provincial boundaries.

It was the late Lord Tweedsmuir who, in declaring that a Canadian's first loyalty was to Canada, indicated that in that national loyalty lay the seed of a further fidelity to the larger Commonwealth of British Nations. Legitimate patriotism stems upward, not down. Just as the precepts of the Commonwealth in turn enrich the world at large, so does a consciousness of nationality in Canada contribute to this country's strength and power for good in all its external associations. The full development of this Dominion as an influence of benefit to mankind beyond its boundaries, as well as a wholesome example within, is aided, not hampered, by the unity that derives from rightful pride in nationality.

Unity was placed second in importance by the students. These two factors, nationality and unity, are complementary. A greater consciousness of Canadian nationalitiy would undoubtedly result in more unity, both of purpose and understanding. There should be no need for such terms as French-Canadian or English-Canadian, for example. All citizens of this country should be regarded as Canadians, as they are no matter their antecedents. The physical expanse of Canada is a challenge to the people who are heir to its vastness. It is all-embracing in its rich and infinite variety. So, therefore, should be the spirit of nationality which unites its occupants in a common heritage.

Patience Rewarded

Patience, it is said, is a virtue. It seems to be a quality highly desirable in international affairs, whether one is a participant in negotiation or merely a public onlooker whose interest is bound up in the outcome of high-level deliberations. The present Foreign Ministers' Conference in Paris is a marked case in point. No sooner does one difficulty appear to be removed than another is laid down in its place. Overnight an atmosphere of optimism engendered by seeming agreement becomes clouded with the threat of further dispute. Progress towards the goal of international harmony seems slow indeed.

Some such thoughts must occur to the other three foreign ministers in Paris, as they do to observers from afar, as Mr. Molotov, the Russian representative, contrives to raise fresh objections each time unanimity appears in sight. It looked over the week-end as though yet another deadlock loomed because of his insistence that the "Big Four" frame in advance the rules of procedure for the forthcoming 21-power peace conference, but happily a compromise has been effected through a proposal put forward by the French Foreign Minister.

Mr. Molotov was not on sound grounds in seeking to limit the initiative of delegates attending the general peace treaty assembly. The success of the peace gathering, and the importance of its decisions regarding a settlement of the vexing problems that await clarification through specific treaties, would be gravely prejudiced were delegates forced to assume the role of rubber stamps. It is to be expected that the four major powers will lead the peace treaty conference, but there is no warrant for their exclusive dominance of it.

News reports that yesterday's final agreement represented a victory for the British and American point of view, incidentally, were unwisely phrased. Compromise concessions are neither victories nor defeats, and there should be no attempt to make them appear as such. Rather they are the reward of patient effort towards finding a middle road acceptable to all parties.

The Indian Problem

In its present status the Indian question seems to be on the verge of justifying the prophecies of two great thinkers made a century or more ago. It was Lord Macaulay, a man who had lived some years in India and was profoundly versed in its lore, who said that the mission of Britain in that country was to bring Western enlightenment and improvement, to educate the people to the standard at which they might be trusted to govern themselves, and then to withdraw honored by the task it had accomplished.

It was an American, Ralph Waldo Emerson, who in his "English Traits," one hundred years ago, dealing with British colonial policy, wrote: "Their colonial policy, obeying the necessities of a vast empire, has become liberal. Canada and Australia have been contented with substantial independence. They are expiating the wrongs of India by benefits: first, in works for the irrigation of the peninsula and roads and telegraphs; and secondly, in the instruction of the people to qualify them for self-government when the British power shall be finally called home."

Naturally the instruction of the people of India, bedevilled as they are by caste and other racial problems, is a highly difficult task, and whether the masses of the people there are yet fitted for democratic government is a moot question. In the unsettled state of national affairs it would seem the part of wisdom for the Indian people to remain within the protection of the British Empire, and in all probability they will elect to do so. If left to themselves, should internal dissension ensue, there would always be the danger that some power, less liberal in its treatment of subjects than Great Britain, might step in and attempt to fasten a severe yoke upon them.

Herbert L. Matthews, a noted American correspondent and traveller, recently stated that he found in India a land as yet far from a true nation, where 135,000 Britons among 350,000,000 Indians kept order, restrained Hindu and Moslem from seizing each other's throats, and prevented a civil war which would pretty certainly provoke the intervention of some outside power.

A Hungry World

Just now actual hunger is probably prevalent over a larger section of the Earth's surface than ever before. There have been more severe local and sporadic famines, but at no time has hunger been so widely dispersed. Not long ago Mr. Herbert Hoover declared his conviction that many millions of the people of the world were living on a diet of such low caloric value that it amounted to slow starvation. His latest pronouncements have been more hopeful, but it is admitted that the situation in Asia and parts of Europe is still deplorable.

While U.N.R.R.A. is doing its best to meet the situation, it cannot accomplish its aim without whole-hearted support from such countries as Canada, the United States, Australia and Argentina. Under such circumstances our people should willingly put up with any legitimate rationing intended to help less fortunate individuals beyond the seas.

The present situation seems in part to bear out the prediction made by Malthus in England as far back as 1798, that population tends to increase faster than food supply. Two agricultural professors of Cornell University have lately taken up the same theme. They find that crop land, other than hay and cotton, is only 4.3 per cent of the world's land area, and only about 5 per cent of the sea is commercially productive. While intensified agriculture may provide a remedy for a time, this could only be done by lowering the living standard. If pastures are to be turned into grain fields what becomes of milk, butter, cheese and meat? They point to intensively cultivated countries such as India and China, where the living standard is admittedly low, as proof.

Happily this condition is not likely to affect a country like Canada for some time, but it looms as a future possibility. If, as has been stated, by means of electricity and water vast yields of grain can be produced in short order and in a limited space, it should help to solve the problem. So far this method has been considered too costly, but if starvation threatened cost would become a small obstacle.

Seen in Passing

Whatever else Hollywood may be noted for it seems to know a good thing when it sees it, hence the interest being taken in the Cowichan Indians and their champion war canoe, Mount Prevost. This colorful crew have a fine record, and if they decide to accept the screen offer reported the motion picture capital will again be reminded of the possibilities of Vancouver Island in connection with its world-wide industry. The invitation in itself is a tribute to the native skill of the Cowichan Indians, whose triumphs in recent regattas have been as imposing as the mountain after which their canoe is named.

Someone has suggested, with some pertinence, that in addition to Mother's Day, Father's Day and similar observances the world should have a Ten Commandments Week. He thinks that if, for every day, the people of the world would study the Commandments and follow them wars would cease, famines might be nullified, and we should be on the threshold of a Golden Age.

When All the World Is Young

When all the world is young, lad,
And all the trees are green,
And every goose a swan, lad,
And every lass a queen;
Then hey for boot and horse, lad,
And round the world away;
Young blood must have its course, lad,
And every dog his day.

When all the world is old, lad,
And all the trees are brown;
And all the sport is stale, lad,
And all the wheels run down;
Creep home, and take your place there,
The spent and maimed among:
God grant you find one face there,
You loved when all was young.

—CHARLES KINGSLEY.

The fashion wears out more apparel than the man.—SHAKESPEARE.

American Soldier

By SCOTT MORTON
North American Newspaper Alliance

WASHINGTON, July 8.—American comrades-in-arms, who have lain for quiet decades in Arlington Cemetery, are now to be joined by one who comes to them unknown, but not a stranger.

The War Department has announced that the unknown soldier of the World War, honored symbol of all United States servicemen who fell in battle in this latest of our wars, will be buried in the tomb beside the unknown soldier of the Great War.

These two are not the only nameless dead to lie in honored ground at Arlington. Others died in other wars, in other years, and names died with them.

"They dwelt in the country without break in the succession from generation to generation, and handed it down free to the present time by their valor."

So spoke Pericles in his funeral oration over the bodies of slain Athenian warriors. So might a contemporary Pericles speak of those who lie in honored, unnamed graves in Arlington.

Generations who fought the war of 1812, the Civil War, the Spanish-American War are represented there. Not in Arlington, but in the old Presbyterian meeting house burial ground nearby Alexandria, lies an unknown soldier of the Revolutionary War.

ANCIENT CUSTOM

The custom of honoring the unknown soldier is not new. Thucydides, in "The Peloponnesian War," describes an Athenian burial in these words.

"In the funeral procession, cypress coffins are borne in cars, one for each tribe, the bones of the deceased being placed in the coffin of their tribe. Among these is carried one empty bier decked for the missing, that is, for those whose bodies could not be recovered."

Recent in our observance is the honoring of all through the honoring of one. For instance, although there is a monument in the Alexandria churchyard to the unknown soldier in the Revolutionary War, it was not put up until the late 1920's.

The body was unearthed in 1828 when workmen came across a wooden munitions box containing the dust of a soldier "in the uniform of the Continental Line." The body was re-entered, and the church records show a single line: "An old revolutionary soldier from Kentucky."

SUITABLY MARKED

The grave was forgotten many years. It is said that a member of the congregation, remembering from childhood the story her father told, asked, before her death in the mid-1920's, that it be suitably marked.

In 1905 the bodies of 14 unidentified soldiers and sailors, believed to be from the war of 1812, were found at the Washington barracks and re-entered in a single grave at Arlington. No tall monument tells their end. A standard military marker says simply: "Fourteen unknown soldiers and sailors from the war of 1812."

Bodies of 2,111 Union soldiers are buried in one plot where magnificent oak trees, English ivy and a boxwood hedge give them beauty. An imposing tomb gives them history.

"Beneath this stone
"Repose the bones of two thousand one hundred and eleven unknown soldiers
"Gathered after the war
"From the fields of Bull Run and the route of the Rappa-Hannock.
"Their remains could not be identified, but their names and deaths are
"Recorded in the archives of their country and its grateful citizens
"Honor them as of their noble army of martyrs.
"May they rest in peace.
"September, A.D. 1866."

MARINE MEMORIAL

A memorial erected in memory of the officers and men who lost their lives in the destruction of the U.S.S. Maine at Havana, Cuba, February 15, 1898, was dedicated on February 15, 1915. Of the 229 men buried there 167 are unknown. The white marble base of the monument represents a turret of the battleship; above it rises the mainmast of the Maine.

These are the generations who await the coming of the unknown soldier from this, our latest war. Young men these, who lie so quietly in Arlington.

"They dwelt in the country without break in the succession from generation to generation, and handed it down free to the present time by their valor."

TRELLECH, Monmouth (CP).—Attacked by a goat which butted her leg, Mrs. G. M. Marsh, 61, died soon after. A clot formed in the leg, and moved to the brain.

Valid Ration Coupons

Butter—Nos. R1 to R13, inclusive.
Meat—Nos. M28 to M44, inclusive.
Sugar—Nos. S1 to S21, inclusive.
Note: Sugar coupons valid July 4 include final allotment of canning sugar for 1946.

TWENTY-FIVE YEARS AGO

(From The Daily Colonist of July 9, 1921)

Bank Clearings—The total clearings of the Victoria Clearing House for week ending July 7 was $2,465,214, and for the same week in 1920, $3,440,368.

FIFTY YEARS AGO

(From The Daily Colonist of July 9, 1896)

The City—The first meeting of the newly-elected directors of the Jubilee Hospital, which was to have been held last night, has been postponed for a week.

SEVENTY-FIVE YEARS AGO

(From The Daily British Colonist of July 9, 1871)

Gubernatorial Movements—Our exclusive dispatch from Ottawa, published yesterday, stated that Lieutenant-Governor Trutch will arrive at Victoria on the 28th.

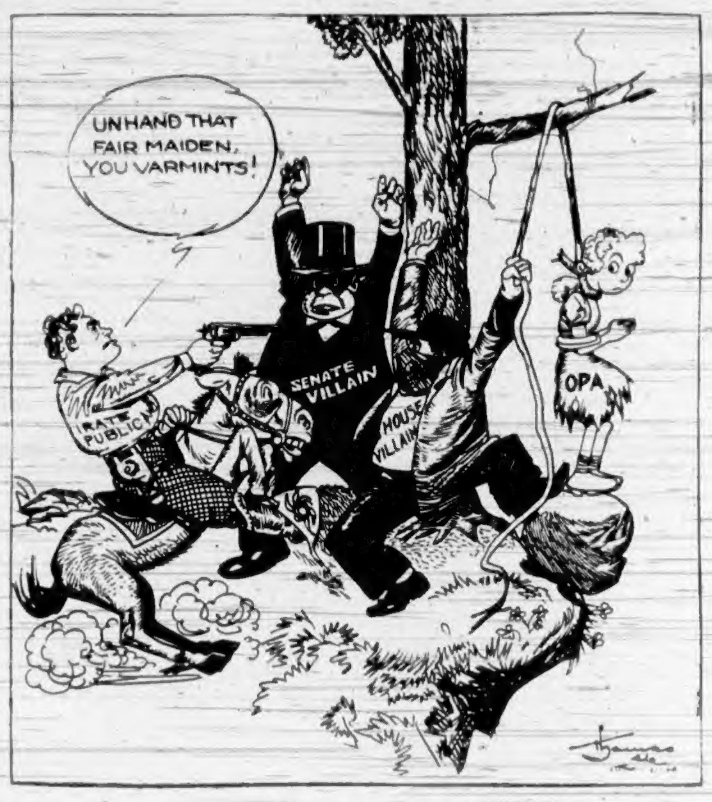

NEVER A DULL MOMENT

London Victory Parade Was Symbol of Unity

An Editorial from The Times, London

Even the pelting rain could not mar the main national celebrations of victory on Saturday. It fell indeed with more depressing effect on much that had been hopefully planned in the countryside and the villages, to which in particular countless thousands of children had looked forward; and that is deeply to be regretted, for children in these seven years have been cheated of their portion of joy and merriment, for which nothing in later life can properly make up.

The packed crowds in London, on the other hand, were sustained by an emotion too deep to allow them to be much distracted by damp and discomfort, and their sense of the greatness of the events in which they had played their part and of the fellowship in which they were enrolled was given visible shape and body, before the downpour set in, by the splendor of the spectacle that was unrolled before their eyes. The parade and flight-past were a dramatic representation of the force and spirit that had marched through danger to victory, conceived with imaginative insight, and executed with faultless precision. To the men who planned the procession and carried it out are due the thanks of a people who were enabled to see in a symbolic mirror the image of themselves in their greatest hour.

Many majestic pageants through the centuries have passed along the processional ways of London and Westminster, many more gorgeous in color, but none richer in significance than this. Into it flowed every stream of the national endeavor in war, so that the whole was a parable of that unity in diversity which gives to the disciplined co-operation of free men and free peoples a flexibility and endurance that an imposed uniformity cannot match. Fighting and civilian services, men and women, the young from the front line and their elders who had manned the rearward defences, shared the applause. Mr. Attlee and Mr. Churchill drove and sat together, and some measure of the national good fortune may be gained by reflecting in how few countries a like gesture would be easy and natural today.

With them Mr. Mackenzie King and General Smuts represented the unity—again in diversity—of the world-wide Commonwealth, illustrated in more detail by the marching troops from the Dominions and Colonies, themselves a nucleus of the unity of the Allied nations, for whom the resistance of the Empire in its hour of solitary peril had won time to marshal their line of battle. All was so contrived that each symbol of unity was made to converge, according to immemorial tradition, upon the King; and for him, with the Queen, the loudest cheers of the assembled multitudes throughout the day were raised. They were cheers not only of loyalty but of affection. The spontaneous warmth of the greeting sprang from the people's pleasure in the opportunity to salute, not only the appointed representative of their own life and tradition, but the personal leadership, service and friendship which King George and Queen Elizabeth devoted to their subjects' welfare throughout the war, and most lavishly at the most difficult and dangerous times.

A right instinct guided the organizers to bring the day's ceremonies to a climax on the river. Close on a thousand years ago King Edgar the Peaceful celebrated the unification of his realm with a state progress on the Dee; and now King George VI was afloat upon the tide where

. . . stately Thames, enriched with many a flood
And goodly rivers (that have made their graves
And buried both their names and all their good)
Within his greatness to augment his waves,
Glides on with pomp of waters, unwithstood,
Unto the ocean.

Many who stood upon the bridges at dusk as the lights shone on dome and tower and the rockets flared, with the Royal Barge made fast at Westminster, must have seen in the mind's eye the sweep of a greater flood than Thames. In this day's solemnities the goodly rivers of valor and sacrifice, the waters of victory, were flowing down to become one with the tide of English history. Another epoch of danger triumphantly surmounted, another affirmation in the face of death of the faith in liberty, another service rendered by the British peoples to the universal cause, were being laid away with the battle honors of their ancestors.

Those who watched on Saturday—and those who came again in their thousands yesterday to see the bunting and the lights and to catch the echoes of a great occasion—will go forward into a new age; but the pride of these achievements, united now with the proud tradition they have inherited, will warm their heart and strengthen their arm in the face of every challenge they may be called upon to meet hereafter.

All our past acclaims and future: Shakespeare's voice and Nelson's hand,
Milton's faith and Wordsworth's trust in this our chosen and chainless land,
Bear us witness: come the world against us, England yet shall stand.

Observation Car

By G.B.

From the Keating Squire: "A farmer does not worry about an eight-hour day. He would be happy to settle for an eight-hour night." . . . Things hard to get on account of the war are harder to get on account of the peace . . . Between Dawson Creek and Fairbanks on the Alaska Highway, a distance of 1,542 miles, there are three hotels, 15 eating places, 10 gasoline stations, three car repair shops and five police posts. A resident of Kenai, Alaska, who recently drove from Fairbanks to Seattle in nine days, reported the highway in good condition . . . Of the 1,400 members of the Moslem faith in North America, 200 live at Edmonton where they worship in a mosque erected in 1938 . . . From a Victoria business man who visited Matsqui, Mission, Abbotsford and Sumas Valley: "I was surprised to find plenty of thick, juicy steaks in small restaurants. There was no sign of the ravages of tent caterpillars anywhere. Radio station CJVI came in well both day and night. Mosquitoes were very bad because the river was higher than usual. Weeks of cloudy and rainy weather caused vast quantities of cherries and raspberries to go mildewy. Earwigs played havoc with the strawberry crop in several districts and necessitated use of tons of expensive bait. Everybody suffered from lack of boxes and crates caused by the lumber strike. Fruit pickers are extremely scarce, although fair rates of pay are offered. At Matsqui I saw a farmer placing metal flanges around his fruit trees to keep cats away from birds' nests. I also noticed a calf actually chewing through wire netting in an attempt to get out of a corral."

Tides at Victoria

JULY

Date	Time H.M.	Ht. Ft.	Time H.M.	Ht. Ft.	Time H.M.	Ht. Ft.	Time H.M.	Ht. Ft.
1	1:28	9.2	10:30	-0.3	20:06	8.4	22:45	7.9
2	1:58	8.6	11:14	0.5	20:38	8.4	23:33	7.5
3	2:23	7.8	11:58	1.4	21:06	8.2		
4	1:24	6.9	2:40	7.0	12:40	2.4	21:10	8.3
5					13:18	3.4	21:26	8.3
6	5:10	5.3	8:28	5.3	13:45	4.6	21:46	8.3
7	5:27	4.6					22:12	8.4
8	5:57	3.7					22:37	8.4
9	6:29	3.0					22:58	8.5
10	7:02	2.4					23:14	8.6
11	7:34	1.8					23:27	8.7
12	8:06	1.3					23:44	8.9
13	8:38	0.9	19:18	8.2	20:06	8.1		
14	0:07	8.9	9:11	0.7	19:30	8.1	20:46	8.0
15	0:30	8.8	9:46	0.8	19:52	8.1	21:33	8.0
16	1:00	8.7	10:22	0.8	20:13	8.0	22:24	7.8
17	1:31	8.4	11:06	1.1	20:36	7.9	23:20	7.4
18	2:11	7.9	11:37	1.8	20:37	7.8		
19	0:20	6.8	3:07	7.2	12:14	2.5	20:24	7.8
20	1:27	6.1	5:26	6.4	12:48	3.4	20:27	8.0
21	2:40	5.2	7:29	5.8	13:10	4.4	20:45	8.3
22	3:50	4.2	10:06	5.5	13:22	8.3	21:12	8.8
23	4:48	3.1					21:43	9.0
24	5:40	2.1					22:17	9.1
25	6:28	1.2					22:57	9.5
26	7:15	0.4	17:32	8.1	18:35	8.0	23:42	9.6
27	8:00	0.0	17:55	8.2	19:41	8.0		
28	0:28	9.4	8:43	0.6	18:22	8.1	20:39	7.7
29	1:14	9.1	9:25	0.3	18:49	8.0	21:33	7.3
30	2:06	8.6	10:07	0.8	19:06	7.8	22:28	6.9
31	3:01	8.0	10:48	1.6	19:10	7.8	23:29	6.4

The time used is Pacific standard for the 120th Meridian west. It is counted from 0 to 24 hours, from midnight to midnight. The figures for height serve to distinguish high water from low water. Where blanks occur in the tables, the tide rises or falls continuously during intervening times between the high and low waters as given.

OTTAWA, July 8 (CP).—Canadian coal production was 3 per cent higher in April than for the same month last year, and 7 per cent higher for the first four months of the year, compared with the similar period of 1945.

According to Culbertson - - - -

While it is quite true that a rescue bid may merely serve to make a bad matter worse, it is also true that the matter may already be so bad that it is good percentage to experiment, even at the possible cost of getting in deeper. Here is an extreme illustration of this point.

East, dealer.
North-South vulnerable.

NORTH
♠ 10 8 5 4
♥ Q 9 6 3
♦ 8
♣ 10 8 3 2

WEST
♠ 9 3 2
♥ A K 8 4
♦ K 10 8 7 3
♣ 4

EAST
♠ K J 6
♥ 7 2
♦ J 2
♣ A K J 9 6 5

SOUTH
♠ A Q 7
♥ J 10 5
♦ K Q 4 3
♣ Q 7

The bidding:

East	South	West	North
1 ♣	1 ♦	Double	Pass
Pass	Pass		

From South's point of view it certainly did not look as though a simple diamond overcall would be dangerous, and even after West's prompt double South was not apprehensive of a catastrophe. That, however (a catastrophe) is exactly what hit him.

West opened his singleton club: East cashed the king and ace, then, West having discarded a low spade, East shifted to the heart seven. West collected the ace and king and led a third round for East to ruff. East laid down the club jack; declarer ruffed low and was promptly over-ruffed. Now when another heart was led, East ruffed in with the jack and forced one of South's trump honors. To make a sad story short, declarer went down four tricks, for the imposing penalty of 1,100 points.

South might have saved a trick by better play, but, to get back to the moral of this article, North could have saved two tricks and 800 points by rescuing with one heart. Unquestionably North's hand as a whole and his heart suit in particular were so weak as to discourage any idea of bidding, but as I said before, the situation was so desperate that it could scarcely be worse, whereas it might be improved. Even if the heart rescue didn't "hit" South, there was the chance that South, reading the situation, could bid one spade, or even one no trump, and thereby reach a contract far superior to one diamond.

Letters to the Editor

No letter to the editor will be inserted except over the proper signature and address of the writer. This rule admits of no exception. No letter should exceed 300 words in length. Unsolicited correspondence cannot be returned.

MAKES NO DIFFERENCE

Sir,—Your headline, this morning, entitled "Canadian dollar at par with United States to curb prices," prompts me, as a visitor from the United States to make a few comments in relation thereto.

I have been coming to Victoria ever since 1932, not every year, but in many years. I love your country, your people, the way you live here, in British Columbia, and I assure you, and, my many friends here, that, this equalizing of our respective dollars, will not make the slightest difference to me, while I am here, or, when I return, in 1947 and, in those years thereafter, when I also hope and expect, to return to Victoria. I have spent, am spending, and, shall spend, what for me, is quite a "lot" of money, here, in British Columbia, but, for every dollar, either Canadian or American, I have always received, and, been grateful for, more than I expected, or hoped for, in satisfaction, comfort and happiness.

The statement by Mr. George I. Warren, which you quote, when he says: "It will make no difference to the influx of Americans to British Columbia, for they get half as much again here for their dollar, as they do across the line," is in my opinion, correct—it should be—.

I have been here, this time, a month, already, shall stay more than another month, shall regret having to leave, even though only until next year, this lovely land of yours. Why, the gardens, here at the Empress are, to me, worth a substantial proportion of my room charge, but, there are many things, here, that money cannot buy, the "atmosphere," the "feeling," the "tempo of life" and all, which embodies the cordiality, the hospitality, and, the friendship, found here, in, again, I say, this lovely land of yours.

ALLAN M. NOWELL.
Empress Hotel, Victoria, B.C., July 6, 1946.

EXCHANGE RATE

Sir,—Now that the Canadian dollar has been returned to parity with the United States dollar, it would be interesting to know how many of our Victory Bonds were snapped up by United States subjects at a 10 per cent discount, which, with the present premium, gives every United States bondholder over $150 clear profit on each $1,000 bond. Was there ever such a sure and sound gift investment for the people of one country against their neighbors?

I have no grudge against our United States friends for taking advantage of their wonderful opportunity, but it seems there must be something very wrong with this kind of artificial pegging of exchange, which enables our Finance Minister, by a stroke of the pen, to remove money from one man's pocket and give it to another without warning or by your leave, causing still further confusion and dislocation of trade, etc.

PAUL G. KOOP.
945 Terrace Avenue, Victoria, B.C.

FLEXIBLE POLICIES

Sir,—Regarding the outlawing of Fascism by Russia would Mr. Sanders explain the actions of the U.S.S.R. concerning the Argentine? Russia voted to exlude Argentina at San Francisco, but after an election was held and Peron returned she extended the hand of friendship. I understand Peron's regime is Fascist. So the question might be asked "Would Russia find Franco acceptable, too, if he held an election and won it?" Some writers claim that the policies and principles of the U.S.S.R. are as fixed and immovable as the north star, but as far as I can see they can be quite flexible and accommodating when a gain for themselves is on the sights.

The spirit of conciliation and compromise does not come easy to them, but by rubbing along with the other nations there is a chance that the U.S.S.R. will come to the conclusion that she might just as well come off her pedestal, shed her superior smile and play ball with the rest.

JOHN CHRISTIE.
707 Blanshard Street, Victoria, B.C., July 6, 1946.

SCIENTIFIC AGRICULTURE

Sir,—In your news item "World Food Crisis Bad" in today's paper, Mr. Mooney, chief of administrative council, U.N.R.R.A., states: "The crisis is bad, and it is going to get worse. There is no solution."

Dr. Willcox, in his book "Nations Can Live at Home," took the trouble to acquaint the whole world with the scientific fact that the pressure of the population on the soil in any country was no longer an excuse for war. Furthermore, he proved that destitution of a population could be, comparatively, quickly overcome by the institution of intensive soil culture by agrobiological formula.

It seems this knowledge is not being made use of. Why not? Europe has a growing season practically equal to that of this continent. The problem could most probably be solved at the harvest of the second growing season after hostilities ceased. The book referred to is available at the public library.

J. ROGER ELGOOD.
3352 Whittier Avenue, Victoria, B.C., June 27, 1946.

Sunrise and Sunset

JULY

Times of sunrise and sunset (Pacific standard time) at Victoria, B.C., for the month of July, 1946.

Date	Sun-rise	Sun-set	Date	Sun-rise	Sun-set
1	4:15	20:20	17	4:28	20:10
2	4:15	20:19	18	4:30	20:09
3	4:16	20:19	19	4:31	20:08
4	4:17	20:19	20	4:32	20:07
5	4:18	20:19	21	4:33	20:06
6	4:18	20:18	22	4:34	20:05
7	4:19	20:17	23	4:35	20:04
8	4:20	20:17	24	4:36	20:03
9	4:21	20:16	25	4:38	20:02
10	4:21	20:16	26	4:39	20:00
11	4:22	20:15	27	4:40	19:59
12	4:23	20:14	28	4:42	19:58
13	4:24	20:13	29	4:43	19:56
14	4:25	20:14	30	4:44	19:55
15	4:26	20:12	31	4:45	19:54
16	4:27	20:11			

Meteorological Office, Gonzales Heights, Victoria, B.C.

Opposition Launches Attack on Budget Two Non-Confidence Motions Presented

OTTAWA, July 8 (CP).—Opposition spokesmen, firing the opening guns in the budget speech debate, today criticized the Government for offering only meagre tax relief, for failing to cut expenditures sufficiently, and for leaving the country's peacetime economy to the "blind blundering of chance."

J. M. Macdonnell (P.C., Muskoka-Ontario), chief financial critic of the Progressive Conservative Opposition, set off the barrage in a 9,000-word speech in which he stressed the "unreality of the budget." There was unreality in the new proposed deferred tax relief, in the facing of deficits, in the failure to accentuate production, and in the failure to make a concentrated attack "on the citadel of extravagance."

He concluded his criticism by moving a motion of non-confidence in the Government. The motion called on the House to express regret that the budget provided no tax relief to 1946, that it gave no indication of any serious attempt to eliminate extravagance, and that the policies of the Government were discouraging production.

Angus MacInnis (C.C.F., Vancouver East), acting leader of the C.C.F. Party, and Solon Low, Social Credit leader, followed Mr. MacDonnell.

Mr. MacInnis said the budget contained no indication that the Government was prepared to prevent the economy of the country from going back to what it was in the 30's. There was no proposal to bridge the gap between the investments needed for full employment and those private enterprise is prepared for.

MACINNIS MOVES WANT-OF-CONFIDENCE

"The country that could plan so well for war is left in peacetime to the blind blundering of chance," said Mr. MacInnis.

He also moved a motion of want-of-confidence in the Government. It criticized the Government for failing to increase income exemptions sufficiently, for failing to provide for public investment to assure full employment, for failing to provide for social security measures in the offer to the provinces, and for failing to recognize co-operatives as non-profit-making organizations.

Mr. Low said the budget as a whole had been a "great disappointment" to Canadians, and the Government had failed to meet the needs of lower income groups in raising income tax exemptions for single persons from $660 to $750 and married persons from $1,200 to $1,500.

Exemptions should have been placed at $1,200 and $2,000, with tax bonds providing the difference in revenue. The bonds could be made redeemable a year from now when the danger of inflation was passed.

Robert Mayhew, Parliamentary assistant to Mr. Ilsley, turned from the budget debate momentarily to answer J. F. Pouliot (Ind. L., Temiscouata), who charged the Government could not account for some $5,000,000,000 in its accounting during the last six years.

Mr. Mayhew said the amount represented the difference between receipts of $28,000,000,000 and expenditures of some $23,000,000,000, and that difference represented the growth in cash and other assets of the Government. These were shown in the Government's balance sheet in the budget.

Replying to criticism that taxpayers were being given no immediate relief, Mr. Mayhew said when the new income tax exemptions come into force they will be higher than those for any other English-speaking country. The reductions would mark a three-quarter of the way return to pre-war income tax exemptions.

Commit Youth For Trial

Allan B. Taple, 20, 3153 Irma Street, was committed for trial on a charge of being in possession of goods over the value of $25, knowing them to have been stolen, after a preliminary hearing before Magistrate Henry C. Hall in city police court yesterday morning.

Tapley is alleged to have had in his possession three fishing reels, valued at $29.10, which had been stolen from Wilson & Lenfesty, 1225 Government Street, a sporting goods store. The store was broken into on the night of June 28.

Evidence was given by two other youths, aged 14 and 17 years, who admitted entering the store and stealing the reels. They said the loot was taken to Tapley's home on the night of the theft.

Constable Arthur Rudge, juvenile officer, stated he accompanied the accused to the Irma Street address where he recovered two of the reels. The third was recovered in a house on Fernwood Road, he said.

Feed your dog as famous kennels do..

GRO-PUP DOG FOOD CUBES

CUT DOWN ON TAKING LAXATIVES THIS WAY

See How Regular You Can Be Every Morning

Try taking Carter's Pills this way: Start with 3 and set a definite time every morning. When you get regular every morning cut down to 2. After a few days, try 1.

Then try taking Carter's *every other day*. You may even find you can keep regular without any laxative.

You see, Carter's are so tiny you can cut down the dose from 3 to 1 to fit the needs of your individual system. Without disappointment.

Carter's help clean out your intestinal tract not halfway, but thoroughly. They are doubly effective because made with two vegetable herbs compounded properly for thorough, easy action.

Thousands can cut down on laxative dosing this Carter way. Ask for Carter's Pills by name to get the genuine at any drugstore. Start the Carter graduated dose method tonight, and jump out of bed tomorrow rarin' to go.

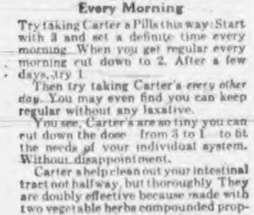
DIGGON-HIBBEN LTD.

THE LATEST IN LEATHER

Whatever you are looking for . . . Wallet, Invisible Stitched Billfold, Pass and Picture Cases, Writing Case, Change Purse or Photo Frame . . . you'll find it in this new stock which has just arrived. The list is too long to show everything we have . . . Come in and see the selection.

DIGGONISM — The chief ends of businessmen are dividends.

DIGGON'S 1200 Block • Govt. St.

WHY HAVE SORE FEET?

JUST RUB IN MINARD'S "KING OF PAIN" LINIMENT 35¢

Penal Reform in Canada Urged by Bishop Sexton

"Penal reform in Canada is long overdue and it is time that Christian people and responsible citizens agitated and passed for such reform from the Federal authority," said Right Rev. Harold E. Sexton in a sermon at Christ Church Cathedral Sunday.

"The other day a mother came to consult with me about her son," said Bishop Sexton. "It was disturbing to see the pain and sorrow inflicted on a loving heart by her son's waywardness and misdeeds as well as by the laws of Canada. The lad had committed a serious offense and she agreed that he deserved adequate punishment.

"What happened? He was sentenced to a term of imprisonment, during which time he will apparently associate with all kinds of criminals, and hear first-hand particulars of all sorts of offenses. His character will be affected by these contacts. On release he will be under the perpetual eye of police, and generally regarded with suspicion.

"His mother quite rightly resents this treatment, which seems a most antiquated way of dealing with juvenile crime. It certainly promises no success in reforming a lad and making him into a responsible citizen.

"What that lad needed was a good spanking, and then to be placed under the sympathetic care and discipline of an institution, that would give him every opportunity to reform and eventually become a useful member of society.

"But under our present law," said the Bishop, "no judge or magistrate has the necessary authority to prescribe such treatment.

URGES AUTHORITY FOR CORPORAL PUNISHMENT

"How is this most pressing problem to be met?" he asked. "It seems we would do well to follow the British example, where the law provides for corporal punishment in the juvenile courts and where the Borstal system has been an unqualified success.

"We need an entirely new system which would, as with the Borstal institution, deal with offenders or delinquents from the moment they come into conflict with the law until they are rehabilitated."

Turning to the cause of the present wave of juvenile crime and delinquency, Bishop Sexton listed first the lack of discipline in homes and schools and the general laxity in courtesy and respect. The situation has been worsened by the exhibition of suggestive films, by crime stories over the radio and by wide circulation of "pernicious and unsavory literature."

CHIEF TROUBLE IN THE HOME

"But the chief cause of the trouble is in the home. The great need of today is sound, healthy disciplined home life. Let us realize that there is no honoring of childhood in that weak good-nature which shelters its own incapacity under the plea of encouraging self-determination, or the working out of a child's complex.

"There is no question that our young people need a controlling sense of duty, the sobering influence of reverence and the strengthening which comes from habitual self-discipline."

The bishop had a word about parents. "Parents who are irresponsible and indifferent to their children's misdeeds should be dealt with after the manner of a certain Western city in the United States. There a fine of $50 is imposed in such cases. As a result, juvenile crime in that city has been reduced 75 per cent."

B.C. Electric Case Argued in London

LONDON, July 8 (CP).—Hearing of an appeal by the British Columbia Electric Railway Co., Ltd., against a Supreme Court of Canada judgment continued today before the Privy Council's judicial committee, with D. N. Pritt arguing for the Crown that the company was a Canadian debtor.

He said the debt came into existence in Canada, money was earned in Canada, the company was admittedly resident in Canada and carried on business in British Columbia by Provincial licence.

The company maintains certain stocks held by non-residents of Canada are non-taxable under the Canadian Income War Tax Act. An Exchequer Court supported the company's contention and dismissed the Government's action. The Attorney-General of Canada then appealed to the Supreme Court, which upheld the Government claim.

The hearing is continuing.

PARADOL

DR. CHASE'S Paradol

FOR QUICK RELIEF OF HEADACHE & Other Pains

"Build B.C. Payrolls"

FOR THRIVING BABIES

No wonder doctors recommend popular Pacific Milk for infants. Irradiation adds needed sunshine, Vitamin D, and vacuum packing ensures farm-freshness from the beautiful Fraser Valley.

PACIFIC MILK

Irradiated and Vacuum Packed

City Revises Pension Rules

By-laws governing retirement pay and superannuation for civic employees will be liberalized, it was decided at City Council meeting yesterday.

Council decided that all employees will be granted one month's pay and two weeks' holidays on retirement at the age of 65 or over.

All employees returning to the city staff from the armed services will be placed on superannuation as from a date 12 months after the date they first joined the staff.

Increased allowance to widows of employees eligible for superannuation are also being considered.

No Comment Here On Living Costs

Walter Fish, representative of the Dominion Civil Service Commission, in Victoria, had no comment to make yesterday on an Ottawa report that Dominion civil servants may be paid increased cost of living bonus beginning August 1.

Civil Service salary adjustments are made when living costs change by five points on a basis of the Dominion Bureau of Statistics index. The last adjustment was made in July, 1942, when the index was 117.9 points.

As cost-of-living is still rising, some Ottawa officials say it now appears certain the new July figure will be well above the requisite five points. The index reached 123.8 June 1.

Exact Position Magnetic Pole Will Be Sought

LONDON, July 8 (CP).—Preparations are being made for ground and air expeditions to follow up the flight of the R.A.F. Lancaster Aries which last Summer made special flights over the Arctic in an effort to establish the exact position of the magnetic pole.

A report on the flight which has just been issued says that indications obtained in Aries flights confirmed the calculations of Astronomer Royal Sir Harold Spencer Jones that the pole lies at a position 76 degrees north 102 degrees west in Bathurst Island, some 300 miles north northwest of the position in Boothia Peninsula where it was observed by the explorer Amundsen and where it has been shown on all navigational charts since.

Wing Cmdr. D. C. McKinley says in the official report that many more observations have to be carried out before the whole configuration of the magnetic field in the region of the magnetic pole's supposed position can be ascertained thoroughly.

Counselling Office For Air Veterans

"So many air force veterans have been coming in for advice and assistance that we have applied for and have been given permission to include counselling service with our recruiting activities," said Flt. Lt. D. J. Patterson, recruiting officer, yesterday.

Flt. Lt. Patterson pointed out that information about enlistment can be secured at the newly-established recruiting office, Room 411, Post Office Building. For those who want advice but are unable to call at the office, arrangements can be made to have an official call at private homes.

Recruiting has been brisk since the opening of the office, but there still is need of photographers, radio technicians and telephone men. Clerks and equipment assistants also can be placed immediately, Patterson said.

Kelp Harvesting Will Start Soon

Drawback for years to fishermen and other mariners, great kelp beds along the coast of British Columbia are starting to gain recognition for their potential value.

Commercial processing of the sea harvest of kelp will commence by September, it has been announced by officials of Canada Kelp Co., Ltd., with headquarters in Vancouver.

Operations will be concentrated on Deer Island, lying in the Queen Charlotte Strait between the northern tip of Vancouver Island and the Mainland. Two vessels, each former landing barges, will be used to harvest kelp beds nearby.

Rights to harvest kelp off Salt Spring Island have also been secured by the recently-formed company. There are places off this island where kelp beds extend a full 14 miles, and the growth is so thick as to prevent navigation of boats.

Because of their rapid growth, it is expected the kelp beds will be harvested four times annually.

Kelp meal will be the first product of the company. It is in heavy demand as a mineral and food supplement for the feeding of poultry and livestock.

Where Ivan Meets G.I. Joe

Two members of the United States constabulary forces that control some 1,600 miles of border along the Czech and Russian frontiers in northern sector of Bavaria are shown (right) chatting with Russian border guards across one of the barriers that block the network of highways running across the border.

'Bitter and Lemon' Drink Bitter Blow for Britons

By Canadian Press

During the evening hours husky working men used to enter London taverns, plunk down a sixpence on the bar counter and say: "'Arf of bitter, miss, please"—in full, confident tones.

Now it is "bitter and lemon, please" in an almost apologetic voice.

It is not that working men like bitter and lemon. Most of them hate it, but due to the current beer shortage publicans are forced to eke out precious supplies by serving each customer about two inches of beer mixed with mineral water. Only minerals fit to mix with beer are lemonade or ginger beer—but lemon is the more "popular."

Those pubs fortunate enough to get by without introducing minerals serve only half pints in the hope of discouraging customers from drinking too much. The effect is doubtful, however, as a "regular" will order a half-pint for himself and another for a hypothetical friend.

Generally indifferent to the amount of beer obtainable are the darts enthusiasts, often too intent on scoring their "singles" and "doubles" to notice what they are drinking.

Cookies? C.C.F. garden party, 2:30 p.m., 930 Pemberton, next Wednesday.

FORTUNE TELLER mistakes her age!

How natural for a fortune teller not to know this woman was already a grandmother!

See how young she looks! That's because, like thousands of modern men and women, she refuses to be "slowed-down"—and doesn't allow her system to become clogged with toxic waste resulting from too much rich, fatty food and too little exercise. She has escaped the marks of "middle-age".

Early in life she discovered gentle, purely-vegetable Bile Beans, "The Remedy that Wakes up Nature". This leading British remedy for keeping fit and trim, tones up the system by stimulating the liver. Get Bile Beans, largest-selling liver pills in Great Britain, at your druggist—resolve to keep fit, trim and youthfully active.

BILE BEANS AT BEDTIME

Higher Costs Boost Prices Of Local Wine

Sharply-increased cost of fruit plus the greater cost of grain spirit now used in place of part of the former sugar content have forced a boost of 40 cents a gallon in the retail price of local wines.

The new price for Regal port and loganberry wine, $3.90 a gallon as against the former $3.50, is now in effect, a Liquor Control Board spokesman announced yesterday.

Vintners' representatives explained that during the last few years the price of loganberries has doubled from $120 to $240 a ton, while price of grapes has risen from $65 a ton to as much as $150 in some cases.

Notwithstanding these increases, price of wine to the public remained static until this month's boost went into effect.

Because of the impossibility of getting a sufficient quantity of sugar for wine production, the Federal Government last October approved regulations allowing grain spirit to be used in place of some of the sugar normally used. This grain spirit carries a duty of $1.50 a gallon, on top of the cost of the spirit itself.

"Even without the added cost of using spirit the price would have to go up because of the increased price of fruit," a vintners' representative said. He added that the increase in retail price fell far short of taking care of the greater cost of production.

DISMISSED FROM R.A.F.

LONDON (CP).—Sqdn. Ldr. Charles Elliott Sinclair Patterson, D.S.O., D.F.C., decorated in 1944 for "outstanding service in bombers," has been dismissed from the service by sentence of a general court-martial. No details were given.

LICENSED SANITONE CLEANERS

Our Dry Cleaning

makes clothes wear and look like new!

Enjoy that "first time I wore it" feeling again! Specify our Sanitone Dry Cleaning Service . . . colors sparkle, fit and style-lines return like new!

NEW METHOD

LAUNDERERS · DYERS — DRY CLEANERS

GARDEN 8166

MR. TED HAWKES

MR. HARRY C. FOSTER

MR. DOUGLAS T. HAWKES

Formerly Trading as

Saanich Realty Company

ANNOUNCE A CHANGE OF NAME TO

Ted Hawkes and Company

To the citizens of Greater Victoria, we wish to announce a change in name from Saanich Realty Company to TED HAWKES AND COMPANY, a partnership composed of Ted Hawkes, Douglas T. Hawkes and Harry C. Foster.

For thirteen years specializing in the sale of Saanich property our company is proud of the part we have played in the development of suburban Victoria. We have now expanded our facilities to give a SPECIALIZED SERVICE to all parts of Greater Victoria, including Oak Bay, City, Esquimalt and Saanich.

In offering this SPECIALIZED SERVICE we are fortunate in having on our staff two very able salesmen: Mr. Reed-Palmer, who deals exclusively in the sale of COUNTRY HOMES, FARMS and ACREAGE in such areas as North Saanich, Sidney, Sooke, etc., and Mr. R. G. McVey, specializing in city homes, apartments and businesses.

Ted Hawkes and Company

for "SPECIALIZED SERVICE"

1815 Douglas Street

Phone G 8175

(Just North of The "Bay")

Members Real Estate Board of Victoria

Social and Personal

Miss Jane Cox, of Vancouver, is a guest of Miss Shirley Wallace, Finnerty Bay.

* * *

Mr. and Mrs. H. E. Ward, of New York, are spending two weeks in the city, and are guests at the Empress Hotel.

* * *

Mr. and Mrs. V. Creber, of Winnipeg, are guests at the Empress Hotel and will be here for three weeks.

* * *

Mrs. H. M. McGiverin has returned to her home at Qualicum Beach after spending a few days in the city as the guest of Miss Marcia Prior, St. Patrick Street.

* * *

Rev. S. J. Wickens and Mrs. Wickens, of Alert Bay, B.C., are in Victoria for the month of July and are staying at St. John's Rectory, Quadra Street.

* * *

Mrs. V. M. McConaghy, 1960 Woodley Road, and Miss M. Thorp, 1911 Woodley Road, left on Sunday to spend a ten-day holiday at Long Beach, V.I.

* * *

Miss Helen Porter and Miss Molly Scott left yesterday by plane to spend a week in Vancouver where they will be guests at the Devonshire Hotel.

* * *

Mr. and Mrs. Duncan K. Kennedy, 1041 St. Charles Street, entertained on Sunday evening at a buffet supper in honor of their niece, Miss Shelagh Graves, and her fiance, Mr. Howard Barnett.

* * *

Visitors from Toronto who are spending a few days at the Empress Hotel include Mr. and Mrs. W. E. Birkinshaw, Mr. and Mrs. R. R. Willis and Mr. and Mrs. B. B. Wilson.

* * *

Miss Joan Wilcox arrived in the city on Saturday after an absence of ten years in England, where she trained as a nurse at Charing Cross Hospital, London. Miss Wilcox is staying with her aunt, Mrs. W. C. Blance, 2832 Douglas Street.

* * *

Vancouver visitors to the city who are guests at the Empress Hotel include: Mr. and Mrs. H. A. Morrow, Mr. and Mrs. M. S. Joiner, Mr. H. E. Hudson, Mr. C. C. Terham, Miss D. M. MacKenzie, Mr. J. West, Miss M. Herbert and Miss L. Hicks.

* * *

Mr. and Mrs. Frank H. Williams have left by motor to return to their home in San Carlos, California, after spending the past month in Victoria, guests of Fire Chief and Mrs. J. Raymond, 1727 Haultain Street.

* * *

Mr. and Mrs. J. R. Standen, 1222 Pandora Avenue, left on Saturday for the East. They will visit relatives in Ontario and their son, Dr. Calvin W. Standen, in Pennsylvania, U.S.A., returning via Weyburn, Sask., and Swift Current.

* * *

Mr. and Mrs. Fred Boulter and daughters, Peggy and Patty, have returned to Victoria from Prince Rupert accompanied by the former's mother, Mrs. C. Boulter. Members of a pioneer Prince Rupert family they attended a family reunion at which four generations were present, including Mr. Boulter's brother, Mr. James Boulter and family, of Neepawa, Man., and their little granddaughter, Lorraine Landry.

* * *

Dinner dancers at the Panorama Roof, Hotel Vancouver, Saturday, included Mr. and Mrs. M. J. O'Brien, 1716 West King Edward, and their house guests, Mr. and Mrs. Jack Manahan, of Dublin, Eire, who are here on their honeymoon.

* * *

Mr. William Butler and his brother, Mr. John Butler, prominent businessmen of Naverhill, Mass., who have been staying at the Empress Hotel while visiting relatives in the city, left yesterday to return to the East, via Yellow Stone Park.

* * *

Out-of-town guests at the wedding of Miss Marjorie Margaret Cannon to Mr. John Alexander Inglis last evening were: Mr. and Mrs. A. Gillard and Miss Mary Gillard, Miss Sally Keitch, Miss Winnie Gibson, Mr. F. L. Brown, all of Vancouver; Miss Lorna Grant, San Carlos, Calif.

* * *

Mr. and Mrs. Thomas Scoular, Franklin Terrace, will leave today for Mayo Clinic, Rochester, where Mr. Scoular will undergo a delicate operation to restore his hearing. Mr. and Mrs. John M. Scoular, 992 Gorge Road West, will accompany their son and daughter-in-law on the trip.

* * *

Miss Virginia Ross has returned from Denver, Colorado, where, as president and representative of the Victoria Venture Club, she attended the Fifth Biennial Conference, American Council of Venture Clubs. On Sunday afternoon, Miss Ross was hostess to the members of the Victoria club at tea at the Empress Hotel.

* * *

Among the out-of-town guests who will be here to attend the marriage of Miss Shelagh Graves to Mr. Howard Barnett, which will take place at Christ Church Cathedral on Saturday evening are Mr. and Mrs. C. J. Walsh and daughter, Miss Elaine Walsh, of Berkeley, Cal., who arrive this morning, and Mr. and Mrs. Henri Nordahl, of Portland, Ore., who arrive tomorrow. They will be guests at the Empress Hotel while in Victoria. Mrs. Nordahl and Miss Walsh will be attendants for their cousin, Miss Graves.

* * *

Out-of-town guests who attended the Young-Cowley wedding on Saturday night included Mr. and Mrs. Jas. Cochrane and sons, Ronald, James, Robert and William; Mr. and Mrs. R. Murdoch, Mr. and Mrs. B. Bjarndahl, Mr. and Mrs. J. Chila, Mr. and Mrs. A. Hogg, Mr. and Mrs. E. Hogg, Mr. John McLellan, Mr. Harold Dewart, Mr. Douglas Robertson, and Misses Lola and Marion McLellan, Ena Scott, Rosa and Agnes Chila, Jenny Murdoch, Isabel Young, all of Vancouver; Mr. Dan Cochrane, of Bellingham; Mr. and Mrs. J. Edmundson, of Seattle; Mr. and Mrs. R. McArthur, and Misses Eunice McArthur and Joyce Lintott, of Nanaimo; Mr. and Mrs. James Robertson and family, of Lake Cowichan; Mr. and Mrs. Stan Gardiner, of Shawnigan Lake; Miss Elva Painter, of Duncan, and Miss Inez Hunt, of New Westminster.

* * *

Mrs. N. A. Hutton, 3149 Cook Street, entertained at a miscellaneous shower last evening in honor of Miss Shelagh Graves, who will be married on Saturday. Upon arrival the bride-elect was presented with a corsage of pink rosebuds and blue delphiniums, and the mother of the groom, Mrs. J. E. Barnett, was presented with a corsage of white sweet peas and pink carnations. The many gifts were concealed in a basket decorated in blue with yellow rosettes. Guests included: Mrs. J. E. Barnett, Mrs. F. Knight, Mrs. Duncan Kennedy, Mrs. L. E. Johnston, Mrs. H. Rowley, Mrs. C. H. Kelly, Mrs. L. A. Plant, Mrs. B. A. Denison, Mrs. Rita MacCosham, Mrs. D. E. Wrotnowski, and Misses Bessie Forbes, Marjorie MacDougall, Mildred Duncan, Marion Day, Rowena Ashby, Colleen Reddin, Betty Tapp, Joyce McCuaig, Adele Plant, Gerry Kennedy, and Marjorie Greene.

Visitor Will Be Bridal Attendant

—Colonist Photo.

Miss Elizabeth Johnson, of Westmount, Quebec (right), and Miss Margery Barr pictured at the Barr home on Rockland Avenue, where Miss Johnson is a guest for a month. She will be one of Miss Barr's attendants at her wedding on July 22.

Anglican Meeting Discusses Labor

Matters pertaining to labor-management relationship, with stress being laid on existent labor strife in Canada, was discussed over a week-end Anglican layman's conference held at Brentwood College.

Trade unionists attending the meeting outlined the present stand and objectives of labor.

Couple to Make Home in Vancouver

A lovely gown of white lace over taffeta cut with square neckline and long sleeves with full skirt slightly en traine was chosen by Monica Joyce Harvey, daughter of Mrs. E. A. Harvey, 148 Eberts Street, and the late Lt. W. H. Harvey, M.M., for her marriage last Wednesday afternoon to Richard Corson Holden, son of Mrs. A. G. Holden, 1572 Monterey Avenue, and the late Lt. F. C. Holden. The ceremony was performed by Archdeacon A. de L. Nunns in St. Mary's Church, which was decorated with red and white carnations.

A full-length veil which fell from a Mary Stuart headdress and a shower bouquet of red and white roses and white heather completed the bride's ensemble. Given in marriage by her mother and escorted down the aisle by her cousin, Mr. Harvey Webster, the bride was attended by her cousin, Mrs. Eric Slegg, as matron of honor, and Miss Patricia Holden, the groom's sister, as bridesmaid. Both wore gowns of white embossed taffeta cut with long full skirts, and Juliet caps trimmed with red roses and carried red and white carnation bouquets.

Mr. Walter Eickson was best man and Mr. Eric Slegg and Mr. David Holden ushered.

A reception for 100 guests was held at the groom's home, where Mr. James Beatty proposed the toast to the bride.

For a honeymoon at Harrison Hot Springs the bride wore a rose Glenthistle tweed suit, grey topcoat and grey and rose hat with matching accessories. On their return Mr. and Mrs. Holden will reside in Vancouver.

Victoria Girl Success in New York

Word has been received by Mrs. A. E. Bird, of Nanaimo, that Dorothy Bird, who went to New York some years ago from Victoria, is now dancing in Orson Welles' show, "Round the World," as the principal dancer "Maerohloh." She has also appeared in concerts with Jose Nimon and Beatrice Sechlen, and is on the staff of the American Ballet School.

Lawn Party Wednesday

Rev. Douglas Kendall will open the garden party which is being held at the home of Mr. and Mrs. C. F. Banfield, 842 Craigflower Road, on Wednesday commencing at 3 p.m. There will be needlework, home cooking and novelty stalls. Afternoon tea will be served.

W. A. McAdam Opens Fete

DUNCAN, July 8. — W. A. McAdam, Agent-General in London for British Columbia, in opening the annual Summer fete of the W.A. to the Canadian Legion, Saturday afternoon, told members how much appreciated were the cigarettes that organization had sent to British Columbia House during the war for men overseas. Mrs. W. Dennis, president of the Women's Auxiliary, presented corsages to Mrs. McAdam and to her hostess, Mrs. K. F. Duncan. English war brides in the district were introduced by Mrs. P. R. Leighton, and were also given corsages.

Tea was convened by Mrs. A. X. Rey, assisted by Mrs. A. Hardy, Mrs. W. Ramwell, Mrs. C. Smith and Mrs. J. Lloyd, and the serviteurs directed by Mrs. J. W. Weyman were Mrs. S. Hayes, Mrs. E. S. Fox, Mrs. R. Wilson and Mrs. E. Freshwater. Mrs. George Kennett decorated the tables and the room with flowers donated by Mrs. J. W. Weyman, Mrs. W. E. Stubbs, Mrs. A. X. Rey, Mrs. F. R. Mortimore and Mrs. Ferguson Hoey.

A home produce stall was in charge of Mrs. J. Whittaker, and Mrs. H. J. Vickers and Mrs. D. Burns had a miscellaneous stall.

The sum of $112.55 was cleared.

Marjorie Cannon Bride of J. Inglis

Fairfield United Church was the scene of a pretty wedding last evening when Rev. William Allan solemnized the marriage of Marjorie Margaret, daughter of the late Mr. and Mrs. George Cannon, Calgary, Alberta, to John Alexander Inglis, son of Mrs. Arthur Richardson, 114 Wildwood Avenue.

Miss Marion Inglis, sister of the groom, sang "Because," accompanied by the church organist, during the signing of the register.

The bride, escorted by Mr. Arthur Richardson, was a charming picture in a white satin gown fashioned on princess lines, with net yoke, lily point sleeves and full skirt slightly en traine. Her veil of embroidered Brussels net cascaded to the floor from a halo of orange blossoms. A pearl brooch belonging to the groom's mother, and a shower bouquet of deep red and white roses completed her ensemble.

The two bridesmaids, Miss Marjorie Gillard, cousin of the groom, and Miss Sally Keitch, Vancouver, were attired in pink and blue frocks respectively, made with bouffant net skirts over taffeta, their shoulder veils attached to bandeaux of flowers were en suite. They carried harmonizing bouquets of carnations and sweet peas. The bridegroom had his brother, Mr. William Inglis, as his best man, and the ushers were Mr. Harold Turner, Mr. Robert Felds, Mr. Kenneth Cave and Mr. Paul Bere.

Following the ceremony a reception was held at the Richardson home on Wildwood Avenue, where Mr. F. L. Brown proposed the toast to the bride. The three-tiered cake, topped with rosebuds, was cut by the couple. Vocal solos by Miss Marion and Mr. William Inglis, and a piano selection by Miss Mary Gillard were enjoyed. For a honeymoon Up-Island, the bride chose a powder blue suit with fuchsia topcoat, blue flower-hat and black accessories. Mr. and Mrs. Inglis will reside at Vernon, B.C.

Fair on Wednesday

The Victoria Teen Canteen will hold a "country fair" on Wednesday from 7 p.m. until 11 p.m. There will be games, dancing, contests, sale of home cooking, superfluities and refreshments. This is to be a family night with interest for every age group, and will be held at the Teen Canteen Building, 1052 Fort Street.

Cakes? C.C.F. garden party, 930 Pemberton, 2:30 p.m., next Wednesday.

* * *

Returns From England

MISS WINNIFRED A. PLUMMER

Former Victorian, who has resided in England for the past 12 years, is expected to arrive in the city this week. Miss Plummer returned to Canada aboard the Ile de France and will visit her sister, Mrs. Donald E. Pinder, at Saanich. Miss Plummer has been with the British Army for the past three years and holds the rank of staff-sergeant in a transport office.

Weddings

YOUNG—COWLEY

Pink and white snapdragons and blue delphiniums decorated Victoria Gospel Hall for the marriage of Joyce Davida, daughter of Mr. and Mrs. Frank A. Cowley, 2315 Wark Street, and James Cochrane, son of Mrs. Catherine Young and the late Mr. T. Young, 5885 Lincoln Street, Vancouver, which took place on Saturday evening. Mr. James Cochrane, uncle of the groom, officiated. The bride, who was given away by her father, was lovely in a gown of white satin and lace, fashioned with fitted bodice and lace yoke. Her veil was held by a Mary Stuart headdress with orange blossoms, and she carried a shower bouquet of white sweet peas and Sweetheart roses. A sapphire and pearl pendant, which belonged to the bride's grandmother, Mrs. A. Stewart, and a wristwatch, the gift of the groom, completed her ensemble. Mrs. Bernice Holcombe, sister of the bride, was matron of honor and Miss Betty Wigmore, of Vancouver, and Miss Mary Cowley, sister of the bride, were bridesmaids. They were all gowned in white organdy over taffeta, with fitted bodices, full skirts and puff sleeves, elbow length gloves and bonnet style hats of organdy trimmed with lace. Colonial bouquets completed their outfits. Mr. Douglas Young, of Vancouver, was best man, and Mr. Gilbert Murdoch, Mr. James Cochrane, Jr., Mr. John McLennan, all of Vancouver, and Mr. Douglas Gill, of Victoria, were ushers. A reception was held at the Victoria Gospel Hall. For a honeymoon at Echo Lodge, Paul Lake, the bride wore a blue dressmaker suit, white topcoat, white accessories, and a corsage of gardenias and pink roses. Upon their return the couple will make their home at 5885 Lincoln Street, Vancouver.

POTTS—HENKE

The marriage of Hildegarde, eldest daughter of Mrs. G. Henke, Gull Lake, Sask., and the late Mr. Henke, and Edmund Potts, second son of Mr. and Mrs. E. Potts, Duncan, was solemnized Wednesday evening at the home of Rev. J. Hood, Esquimalt.

A two-piece frock of pale blue crepe with matching hat and chapel veil was chosen by the bride, with black accessories and corsage bouquet of red rosebuds and freesias. The bride was unattended and Victor Murdoch was groomsman.

A reception was held at the home of Mrs. A. G. Murdoch, 2014 Chaucer Street, Oak Bay, where the hostess assisted the couple in receiving the guests. A two-tier wedding cake flanked by white tapers and vases of sweet peas and roses centred the lace-covered supper table. David Nairne proposed the bride's toast.

Leaving for a honeymoon in Vancouver and Up-Island, the bride donned a grape wool coat over her wedding ensemble. Mr. and Mrs. Potts will reside in Victoria.

Women's Institutes

Member sof the Sooke and North Sooke Women's Institute with their families and friends enjoyed a picnic at Sooke River Flats on Friday. Sports and swimming were enjoyed and supper was served under the huge spruces.

Native Daughters Plan Garden Party

Native Daughters, of British Columbia No. 83 will hold a garden party at the home of Mrs. Gordon Hepburn, 1069 Beach Drive, on Saturday, July 13. Mrs. J. King, general convener, will be assisted by Mrs. L. Lorimer, Mrs. G. Burnett, Mrs. W. Speed, and the Misses J. Lorimer, M. Gillies, L. Smethhurst and M. Andrew. There will be home cooking, delicatessen and fancywork stalls. There will also be games, and afternoon tea will be served.

NEWINGTON, Kent, England (CP). —A flint pick, estimated to be more than 6,000 years old, was found here.

NAVIGATION AID

LONDON (CP).—A British firm now is manufacturing the first radar navigation set to be used by the merchant navy. Known as Mr. One, the set is claimed also to be the first to go into commercial production. More than 100 orders have already been received.

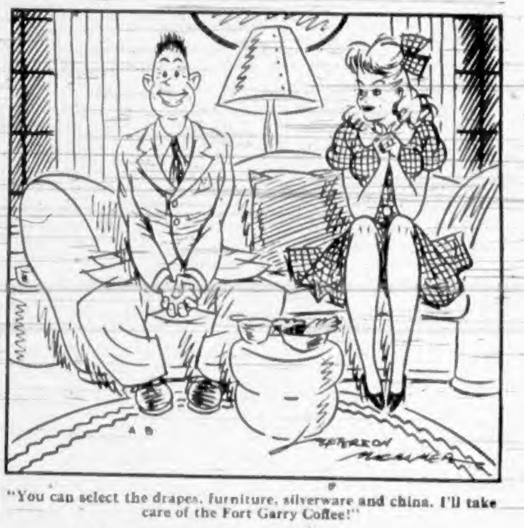

"You can select the drapes, furniture, silverware and china. I'll take care of the Fort Garry Coffee!"

DO YOU FEEL NERVOUS AND ALL ON EDGE?

People suffering from loss of appetite and run-down condition with symptoms of nerve strain—often need a nerve and general tonic. Glycero Lecithin with Vitamin B (1) supplies tonic ingredients. It is especially beneficial for convalescents. By increasing the supply of Vitamin B (1) in the system appetite is improved and the system thereby built up to normal if the loss of appetite was due to a deficiency of Vitamin B (1) in the diet. $1.00 at all Cunningham Drug Stores and other drug stores. (Advt.)

THE PICK OF THE CROP in a FRESH PACK
HEINZ
Condensed CREAM OF GREEN PEA SOUP
57

"Especially On GREASY SURFACES Old Dutch Cleanser CLEANS FASTER, EASIER"

Reports MRS. GEORGE S. BOX
Member of Central United Church, Sarnia, Ont.

Well-known Canadian cleansers were tested. Mrs. Box, who witnessed the tests, was convinced, "For dissolving and cleaning away grease, Old Dutch is way ahead!" So for faster, easier cleaning — use Old Dutch on pans, sink, stove, bathtub, washbowl.

REALLY MAKES CLEANING EASIER

Here's why Old Dutch was proved such a time and work saver. Old Dutch not only dissolves grease, but made with Seismotite, it has a special cleaning action no other material possesses.

DIDN'T SCRATCH AT ALL

Old Dutch is so safe that in special tests of thousands of rubbings, Old Dutch was the one cleanser that didn't scratch *at all!*

Made in Canada

simply delicious RAISIN BUNS
USE FLEISCHMANN'S ACTIVE FRESH YEAST
LEVURE FLEISCHMANN'S YEAST
FRESH yeast
Made in Canada

• No wasted time, no extra steps. Full-strength Fleischmann's *active* Fresh Yeast goes to work right away. Makes sweet, smooth-textured buns that melt in your mouth. And makes them *fast*.

IF YOU BAKE AT HOME, be sure to get Fleischmann's *active* Fresh Yeast with the familiar yellow label. You can depend on Fleischmann's—Canada's favorite yeast for over 70 years.

Always fresh—at your grocer's

Make Your House More Liveable With New Furniture

9-PIECE WALNUT DINING SUITE—Comprising buffet, high style china cabinet, extension table and 6 chairs with blue leatherette seats. Buffet has large drawers and extra sliding cutlery drawer. Price 253.95

6-PIECE WALNUT DINING SUITE—Buffet, extension table and 4 chairs. Buffet has large linen drawer and two small drawers and large glass-door cupboards 150.95

CONVERTO STUDIO COUCH that easily becomes a bed by night. Gaily-striped homespun coverings; concealed bedding compartment 78.50

Two-Piece DAVENPORT SUITE—Striped homespun coverings. Davenport can be made into a bed 129.50

KROEHLER FORM-FITTING UPHOLSTERED CHAIR—Beautiful fern leaf tapestry covering. Blue background 45.00

SOLID WALNUT PERIOD CHAIRS—Tapestry and velour-covered upholstered seats in several colors. 21.75 and 23.00

WING STYLE OCCASIONAL CHAIRS—You will find luxurious comfort and pride of ownership in these beautifully upholstered, tapestry-covered chairs. 72.95

LOVE SEAT—Mahogany frame with rich gold tapestry covering 187.50

McLennan, McFeely & Prior Ltd.

1400 GOVERNMENT STREET G 1111

Do you suffer distress of MONTHLY FEMALE WEAKNESS?

This fine medicine is very effective to relieve pain, nervous distress and weak, cranky, "dragged out" feelings, of such days—when due to female functional monthly disturbances.

LYDIA E. PINKHAM'S VEGETABLE COMPOUND

Amazing New Antiseptic Deodorant Actually Checks Perspiration Yet is Safe for Skin!

SAFE FOR CLOTHES! NO ROTTED DRESSES... with COLGATE'S VETO!
Registered Nurse
Veto

Colgate's Veto is *safe for any normal skin!* And, because of *Duratex*, an *exclusive* new safety ingredient, it does *not rot clothes!* Stays moist in jar, spreads and rubs in easily! Regular use checks perspiration, stops odor. 2 sizes 39c—59c. Drug, cosmetic counters.

APPROVED SAFE FOR FABRICS Better Fabrics Bureau

VETO INTRODUCTORY OFFER

FREE COUPON VALUE 10c with HALO SHAMPOO

Supply Limited — Get yours TODAY!

Societies

Princess Alexandra Lodge No. 18, Daughters of England, will meet Wednesday in the Orange Hall. The district deputy will be installed.

* * *

St. Alban's Ladies' Guild will meet in the Church Hall today at 2:30. For information about the picnic, August 14, phone Mrs. O. Chappell, 1753 Newton Street.

* * *

Capital City Temple No. 35, Pythian Sisters, will hold a basket picnic for the members' children in Beacon Hill Park on July 10. Races for children under 14 will start at 2 p.m.

* * *

Carne Rebekah Lodge No. 45 met on Thursday evening in the I.O.O.F. Hall, with Sister Marjorie Brown presiding. Sister L. Smoothy, district deputy president, with members assisting, installed the following officers for the next six months' term: Sister Gwen Johnson, noble grand; Sister Lucy Keiser, vice-grand; Sister Nellie Hawes, P.N.G., recording secretary. Other officers elected were: Sister Bertha Kennedy, Sister Ethel Nichols, Sister Ruth Burwash, Sister Marg Gower, Sister Edith Van Alphen, Sister Florence Cosman, Sister Ena McCabe, Sister Edith McCall, Sister Frances Porter, Sister Uny Hurly, Sister Mabel Wood, Sister Winnifred Robillard. The Rebekah degree will be conferred at the next meeting, July 18.

Saanich Couple Celebrate Diamond Wedding

MR. and Mrs. C. O. Kenworthy, 3228 Wicklow Street, who celebrated their diamond wedding anniversary last Monday, are pictured with their grandson, Charlie Kenworthy. Mr. and Mrs. Kenworthy, who were married 60 years ago in Southport, Lancashire, England, have resided in Victoria for the past 15 years. They have four sons, Llonel, Palbrook, Cal.; Leslie, New Westminster; Charlie, Vancouver; Edward C., Vista, Cal.; and one daughter, Mrs. Frank Sharpe, of Ganges, Salt Spring Island; three grandsons, three granddaughters and one great-grandson.

I SAID I'M SORRY... BUT YOU DO HAVE BAD BREATH!

76% OF ALL ADULTS HAVE BAD BREATH—

The Bar to Romance, Popularity, Success

Don't you be a victim of BAD BREATH. You don't need to offend. Just brush your teeth night and morning and *before every date* with Colgate Tooth Powder. Remember, scientific tests prove that, in 7 cases out of 10, Colgate Tooth Powder quickly stops oral bad breath. Yes, Colgate's *double-action* cleans your breath as it cleans your teeth—two jobs for the price of one.

LATER... THANKS TO COLGATE TOOTH POWDER
HAVE YOU EVER BEEN AN UNCLE?
NO, BUT I SURE WOULD LIKE TO BE, NANCY... IF YOUR AUNT SUE HERE WOULD ONLY SAY... "I DO!"
COLGATE TOOTH POWDER

COLGATE TOOTH POWDER

Cleans your breath as it cleans your teeth!

25c 40c

Look! COLGATE *Quality Guaranteed* CHILD-SIZE TOOTH BRUSH 19¢

ADULT SIZE 29¢

MONEY CAN'T BUY A BETTER TOOTH BRUSH

Little Stories for Bedtime - - -

By THORNTON W. BURGESS

PETER RABBIT HEARS MANY VOICES

Peter Rabbit was puzzled. Peter was very much puzzled. Truth to tell, Peter didn't know quite to make of his own ears. Here it was night, a moonlight night, to be sure, but still night, and Peter could have sworn that he had just heard the voices of some of his feathered friends who always sleep at night. True, some of them sometimes awake in the night and twitter sleepily. Peter had heard them do this often. But the voices that Peter was so sure he had just heard had come from overhead out of a clear sky. That could mean but one thing—that the owners of those voices were flying.

Peter sat at the edge of the Old Brier patch and stared straight up in the sky until the back of his neck ached. "I certainly heard them, yet I couldn't have heard them," he muttered. "It must be that I am dreaming, yet I never felt more awake in my life. There! There's one now! And there's another and another!"

Peter suddenly scampered into the dear Old Brier Patch in search of Mrs. Peter. "My dear," said he when he found her, "am I asleep or am I awake?"

Mrs. Peter looked at Peter sharply. At first she thought he was fooling, but when she saw how very much in earnest he was she began to be afraid that something was the matter with him.

"Don't be silly, Peter," said she.

"I'm not silly," declared Peter. "I'm not silly the least little bit. My dear, I want you to listen. I want you to sit perfectly still and listen with both ears as hard as you can."

So little Mrs. Peter listened and Peter listened. They listened and listened. Mrs. Peter was just about ready to ask Peter what this foolishness meant, when suddenly high above them the twitter of a bird was heard. Faint but clearly it came down to them, the call of one bird to another, and then the reply. "There," cried Peter, triumphantly. "Did you hear that, or did I dream that I heard it?"

"I heard it all right," replied little Mrs. Peter. "It was one bird calling to another and the other answering. But what of it? What is there to get so excited about?"

"Fuzzy," my dear," replied Peter, "what birds that you know fly at night?"

"Fuzzy, my dear," replied Peter, "what birds you know fly at night?"

Little Mrs. Peter looked thoughtful. "Hooty the Owl," she replied, "and Boomer the Nighthawk, and Whip-poor-will, and—and—"

"There isn't any other, and," cried Peter triumphantly, "you know as well as I do that most of our feathered friends fly by day only. Yet those voices we have just heard were of some of the Warbler family. Now, my dear, what does it mean?"

Next story: Peter Gets a Pain in the Neck.

(Released by The Associated Newspapers)

Today's Pattern

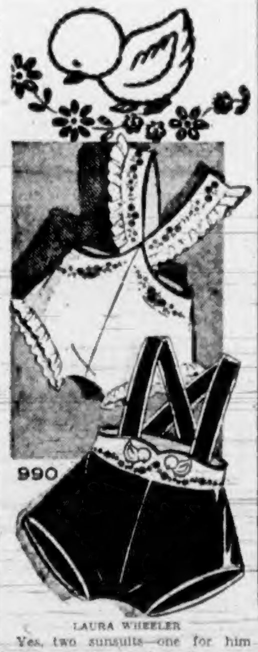

990

LAURA WHEELER

Yes, two sunsuits—one for him and for for her—both in the same pattern. Gay embroidery makes them special attractions.

Take little time to make and so little material. Pattern 990 has a transfer of embroidery motifs; pattern pieces in sizes 1, 2, 3, 4.

Send twenty cents (20c) in coins (stamps cannot be accepted) for this pattern. Print plainly your name, address, style number and size of pattern.

Send your order to The Daily Colonist, Pattern Department, Broad Street, Victoria, B.C. The patterns will be mailed from Toronto.

My Neighbor Says

To flavor, moisten and extend a pound of chopped meat to serve six people, add with seasoning ¾ cup of canned tomatoes and ½ cup of uncooked quick cooking rolled oats. Mix thoroughly and let it stand a few minutes before shaping into patties.

Engagements

The engagement is announced of Miss Mary Phyllis Gyves, of Salt Spring Island, B.C., to Roger Garfield Paget, Colwood, B.C. The marriage will take place at the First United Church, Quadra Street, on Thursday evening, July 11, at 8 p.m.

The engagement is announced of Joyce Irene, only daughter of Mrs. H. W. Goggin and the late H. W. Goggin, 1026 Southgate Street, to Owen Walter, second son of Mr. and Mrs. J. O. Nicholls, 920 Selkirk Avenue. The wedding will take place August 5 at home.

Mr. and Mrs. Alex McCorquodale, 1126 North Park Street, announce the engagement of their only daughter, Frances Anne, to Sam A., second son of Mr. and Mrs. H. M. Levis, Braefoot Road, Saanich. The wedding will take place shortly.

The engagement is announced of Dorothy Susette York, eldest daughter of Mr. and Mrs. W. J. Cave, 45 Cambridge Street, to Richard Victor Rawlinson, son of the late Mr. W. Rawlinson, and Mrs. Rawlinson, Kirby-in-Furness, England. The wedding will take place August 1.

Announcements to appear under this heading will be accepted at The Colonist Advertising Department. Minimum charge $1.50 for 10 lines, and 15c for each additional line.

At the Theatres

"The Garden of Allah" Comes to the Dominion

Starring two stars who bring love, excitement and first class entertainment to the screen, Marlene Dietrich and Charles Bayer again will thrill you at the Dominion Theatre. Starting today for three days, "The Garden of Allah," in all the beauty of Technicolor, is the greatest sensation since the Garden of Eden. Directed by Richard Boleslawski and released through United Artists, the picture is taken from the book of the same name by Robert Hichens.

ATLAS THEATRE In "My Reputation," Warners' romantic drama now showing at the Atlas Theatre, Barbara Stanwyck portrays a young widow who must fight for her happiness against a lifetime of convention. Starring with Barbara is George Brent, who makes this drama of romance a highly entertaining film.

CAPITOL THEATRE Have you ever moved into a new apartment and found that the locks won't work, the door won't open, the fireplace chimney is clogged, the roof leaks, and the elevator stalls between floors. Then you'll appreciate what Robert Walker and June Allyson go through when they move into a New York brownstone apartment in "The Sailor Takes a Wife," the new M.-G.-M. comedy playing at the Capitol Theatre this week.

OAK BAY AND PLAZA THEATRES Alfred Hitchcock plays completely fair with audiences who view his thrilling psychoanalytical mystery film, "Spellbound," presented by David O. Selznick. To do this he had the camera move in for a close-up of every clue to the mysteries contained in the picture. A complete resume of the clues were then presented in the dream sequence which highlights the denouement. The picture, held over at the Oak Bay and Plaza Theatres, stars Ingrid Bergman and Gregory Peck.

RIO THEATRE "Eadie Was a Lady," Columbia Pictures' musical currently starring Ann Miller with Joe Besser and Hal McIntyre and his orchestra at the Rio Theatre, is studded with several musical hits. They include: "Gypsy From Brooklyn," by L. Wolfe Gilbert and Ben Oakland; "'Til You Came Along," and "Eadie's Back," by Saul Chaplin and Sammy Cahn.

YORK THEATRE Heading the cast of "Four Feathers," which is now showing at the York Theatre, are Ralph Richardson, John Clements, C. Aubrey Smith and June Duprez, stunning 20-year-old brunette who was discovered by Alexander Korda and awarded the leading feminine role. The important supporting roles in the film are played by Jack Allen, Donald Gray, Clive Baxter.

Amusements

ON THE SCREEN

Astor (formerly Cadet)—Merle Oberon and Claude Raines in "This Love of Ours."

Atlas—"My Reputation," starring Barbara Stanwyck and George Brent.

Capitol—Robert Walker and June Allyson in "The Sailor Takes a Wife."

Dominion—"The Garden of Allah," starring Marlene Dietrich and Charles Boyer.

Oak Bay and Plaza—"Spellbound," starring Ingrid Bergman and Gregory Peck.

Rio—"Eadie Was a Lady," starring Ann Miller and Joe Besser.

York—"Four Feathers," starring C. Aubrey Smith and June Duprez.

Bringing-Up-Baby Courses Urged

LONDON, July 8 (Reuters)—Bridegrooms as well as brides will be taught to mind the baby if the Minister of Education, Miss Ellen Wilkinson, has her way.

She suggests there should be lectures or short courses for fathers and husbands on such subjects as bringing up children and household repairs. She thinks there is a particular need at the moment to provide facilities for learning homecraft in the case of young women deprived of normal opportunities by war conditions.

PAIGNTON, England (CP).—A monkey which disappeared from its cage in the zoo here, having bitten through iron bars, returned after keepers armed with shot guns had spent the day searching for it.

WARLINGHAM, Surrey, England (CP).—Oldest guest at an old people's party here was Mrs. Ellen Roffey, 102.

SECOND WEEK

INGRID BERGMAN GREGORY PECK

in ALFRED HITCHCOCK'S SPELLBOUND

Extra—LONDON'S HISTORIC "VICTORY PARADE" in Glorious Technicolor

PLAZA • OAK BAY

Cool, Comfortable and Casual

Slack Suits

Just in time for your vacation, new arrivals in Slacks to suit every taste, in all the wanted colors and styles, come on in and inspect these new creations . . . you may find just what you have been looking for.

Into print you go in your favorite classic . . . for anything and everything you wear the simple little frocks just in. Tucked detail at the shoulder and gently flared skirt for individuality. Color selection.

TAKE ADVANTAGE OF SWEET 16's BUDGET PLAN

- NO INTEREST
- NO CARRYING CHARGES

Terms: Wartime Prices and Trade Board Regulations

Sweet Sixteen LIMITED

727 Yates St.

"Next Door to Standard Furniture"

- Fur Coats
- Slack Suits
- Swim Suits
- Millinery
- Shortie Coats
- Handbags
- Dressmaker Suits
- Dresses

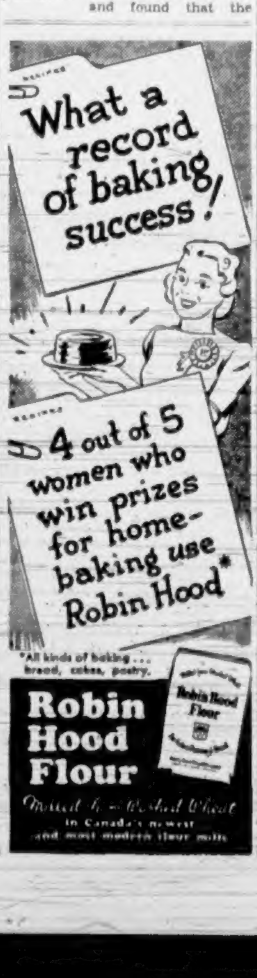

What a record of baking success!

4 out of 5 women who win prizes for home-baking use Robin Hood*

*All kinds of baking . . . bread, cakes, pastry.

Robin Hood Flour

Milled from Washed Wheat in Canada's newest and most modern flour mills

FAMOUS PLAYERS THEATRES

NEW SHOW TODAY! FOR 3 DAYS!

Two Great Hits on the Same Bill!

THRILLS IN TECHNICOLOR

12 to 1 P.M. Tax Incl. 24¢

SELZNICK INTERNATIONAL Presents

Charles BOYER

Marlene DIETRICH

The Garden of Allah

AND SIR AUBREY SMITH

Plus TWO MEN and a GIRL... Dead —and their murders pinned on "The Falcon", himself!

"THE FALCON'S ALIBI" WITH Tom Conway

DOMINION

Fresh out of the Navy—and a sailor still at heart!

Robert WALKER • June ALLYSON in M-G-M's KISS-HAPPY FUN-FARCE

"The Sailor Takes A Wife"

EDDIE "ROCHESTER" ANDERSON

AUDREY TOTTER

TODAY

IT'S SAUCY! IT'S FROTHY! IT'S FUN!

ADDED CARTOON NEWS MARCH OF TIME

SPECIAL "BIKINI—THE ATOM ISLAND" Preparing for the Atom Bomb Test

At 12:15, 2:33, 4:52, 7:11, 9:30 — Doors, 11:55

CAPITOL G 6811

TODAY

BARBARA STANWYCK with GEORGE BRENT

IT'S THE INSIDE OF A WOMAN'S HEART

"MY REPUTATION"

PLUS "COLONEL EFFINGHAM'S RAID" CHAS. COBURN

ATLAS

TODAY YORK

15¢ 1-2 - 20¢ 2-6 Balc. Eves., 25¢ All Taxes Incl.

★ BEAUTIFUL OUTDOOR ADVENTURE IN COLOR OF THE EMPIRE IN AFRICA!

ALEXANDER KORDA presents

FOUR FEATHERS

in TECHNICOLOR

Directed by ZOLTAN KORDA with RALPH RICHARDSON • C. AUBREY SMITH

★ SENSATIONAL ADVENTURE! A Love That Tortures Then Destroys!

HEDY LAMARR GEORGE BRENT • PAUL LUKAS

Experiment Perilous

NOW PLAYING – Always a Great Show

FICTION'S MOST FASCINATING SCOUNDREL IS BACK AT HIS KILLER-TRACING . . . BLONDE-CHASING BEST

"The Notorious Lone Wolf"

WITH GERALD MOHR — JANIS CARTER

Extra ANN MILLER JOE BESSER IN "EADIE WAS A LADY"

COMING SOON LOUIS-CONN FIGHT FILM

RIO

FOTO-NITE EVERY WEDNESDAY OFFER $235.00

The Biggest Little Cabaret on the Island, Where You Can

DINE AND DANCE

Six Days a Week to the Lantern Inn Orchestra

OPEN 9 P.M. TILL 1 A.M.

THE LANTERN INN

130 ISLAND HIGHWAY

Cover Charge—Reg. 75c; Saturday $1.00

UNION HEALTH & ACCIDENT ASSOCIATION PAYS

YOUR

HOSPITAL AND DOCTOR BILLS FOR ONLY A FEW CENTS A DAY

G 6113

Evenings, Phone G [illegible]

[illegible] Central Bldg.

ASTOR THEATRE

(Formerly The Cadet)

1346 ESQUIMALT ROAD — G [illegible]

TODAY and WEDNESDAY

MERLE OBERON and CLAUDE RAINES in "THIS LOVE OF OURS"

PLUS

"BEWITCHED" TECHICOLOR CARTOON

Doors 6:30; Last Complete Show, 9

Finance—Commerce—Markets

New York Stocks

NEW YORK, July 8 (AP).—Scattered stocks shifted to recovery ground in today's market, while many leaders continued to stumble.

Dealings dwindled appreciably after a fairly active opening, and irregularity was the rule at the close. While there were a few exceptions, variations generally held to small fractions. Transfers of 680,000 shares compared with 490,000 Friday, which was a low mark since last August.

Buyers still were cautious, brokers said, pending Congressional decision on price controls. Good dividends, earnings and individual business prospects aided some favorites. Revaluation of the Canadian dollar, putting it on par with United States currency, propped several stocks, but depressed Dominion gold mining issues.

DOW JONES' AVERAGES

Thirty industrials, 206.62, off .10.
Twenty rails, 65.05, off .19.
Fifteen utilities, 41.61, off .15.
Sixty-five stocks, 76.72, off .12.
Total sales, 680,000.

(H. A. Humber, Ltd.)

	Close
American Can	100⅞
American Power & Light	18¼
American Tobacco	93½
American Smelter	68½
American Tel. & Tel.	198¾
American Woolen	60⅞
Anaconda Copper	47
Atchison Topeka	116⅝
Atlantic Refining	49⅞
B. & O. Railway	28⅝
Baldwin Locomotive	32⅝
Bendix Aviation	48¼
Bethlehem Steel	111¼
Boeing Aircraft	26
Borden	53
Borg Warner	54
Briggs Mfg. Co.	47⅞
Case, J. I.	51
C.P.R.	19⅝
Cerro de Pasco	45⅝
C. & O. Railway	63⅝
Chrysler	136½
Con. Edison	33⅛
Cont. Can	48
Crown Zellerbach	34⅛
Crucible Steel	61½
Curtiss-Wright	7⅝
Douglas Aircraft	86
Erie R.R.	17
General Foods	54⅛
General Electric	48⅛
General Motors	70
Goodrich, B. F.	79½
Goodyear Tire	66
Great Northern	61⅝
Great West Sugar	31⅝
Homestake Mining	45⅝
Howe Sound	46⅝
Hupp. Motors	9⅛
Intl. T. & T.	22⅛
Intl. Nickel	38⅝
Johns-Manville	151
Kennecott Copper	57⅝
Loews Theatre	38⅝
Montgomery Ward	83
Nash Kelvinator	22¼
New York Central	25¼
North American Aviation	13⅝
Northern Pacific	29½
Packard Motors	9⅝
Pan-American Airways	18⅝
Penn. Railway	40⅝
Pepsi-Cola	32¼
Phillips Pete.	70⅝
Pullman	61⅝
Radio	14⅞
Republic Steel	38¼
Reynold's Tobacco	38⅝
Safeway Stores	44½
Schenley Distillers	87½
Shell Union	41½
Standard Oil N.J.	78¼
Sears Roebuck	44⅝
Simmons Co.	50½
Southern Pacific	65⅝
Southern Railway	80
Sperry Corpn.	30
Studebaker	38½
Texas Corpn.	64⅝
Texas Gulf	56⅝
Union Oil, Cal.	27⅝
Union Pacific	151½
United Aircraft	28½
United Gas Imp.	25⅝
United Fruit	52
U.S. Rubber	69
U.S. Steel	90½
U.S. Smelting	64½
Warner Bros.	45⅝
Westinghouse Electric	33⅞
Western Union	38⅝
Woolworth	57⅝
Zenith Radio	34⅝
American Waterworks	24¼
Armour, Ills.	16⅝
Greyhound	47⅝
Youngstown Sheet	80⅞

NO BENEFIT TO CALGARY

CALGARY, July 8 (CP).—Restoration of the Canadian dollar to parity with the United States dollar apparently came too late to benefit the City of Calgary, which paid out $298,515 as a premium on United States funds required to redeem about $2,800,000 in Calgary debentures payable in United States funds, which were called on July 1.

General Insurance

FIRE
AUTO BONDS
BURGLARY
PLATE GLASS
LIABILITY
EARTHQUAKE
PERSONAL PROPERTY
FLOATER

Commonplace comforts such as your house and furnishings are often hard earned and difficult to replace. Protect what is precious with sufficient insurance.

Under-Insurance Is Dangerous
—If You Want to Be Sure—
Insure With

George Randall

All Classes of General Insurance
1303 Douglas St. Phone G 8109

For a MORTGAGE consult

The YORKSHIRE

737 Fort Street, Victoria, B.C.
E mpire 7106
R. H. Edgell, Manager

A. E. AMES & CO.
LIMITED
INVESTMENT SECURITIES
NEW YORK VANCOUVER WINNIPEG
MONTREAL TORONTO LONDON, ENGLAND
Union Building, 1200 Government Street, Victoria Telephones: E 4171-2-3

Buy at Best HAGAR INVESTMENTS G-4121-22-23

PRICES ON ANY SECURITY

Private wire, statistical services and Board Room freely at your service.

G 8651 1210 BROAD STREET
We have information of interest to holders of:
PRINCE ALBERT BONDS
H. W. MILLER & CO.

PENSIONS

FOR YOUR EMPLOYEES

A sign of the times, and contributing much to social progress, is the increasing number of Pension Plans which are being established by employers to provide retirement income for their employees.

The various forms of Pension Plans available and the different degrees of control, flexibility and benefit which each affords, make it difficult to choose the most suitable Plan, without careful study.

Our experience in the field of Pension Trusts extends over many years and embraces the planning and administration of a number of such Trusts, including the operation of a very flexible and economical type of Pension Fund for our own employees.

We offer you the benefit of our experience in selecting and setting up your Pension Plan and the advantage of our services in connection with its operation.

You are welcome to discuss your Pension Plan problems with us, without obligation.

THE ROYAL TRUST COMPANY
CORPORATE SECURITY PERSONAL SERVICE
VICTORIA
1202 GOVERNMENT, TEL G 4126
F. E. WINSLOW, MANAGER

Foreign Exchange

NEW YORK, July 8 (CP).—The Canadian dollar was up 8 1-8 at a discount of 1 1-8 per cent in terms of United States funds in closing Foreign Exchange dealings today. (Ottawa Foreign Exchange Board rates 9.09 to 9.51 per cent discount.) The pound sterling was unchanged at $4.03 1-2.

Foreign exchange dealers at New York reported quotations on the Canadian dollar, revalued by Canada at par with the United States dollar, varing from 2 per cent to .5 per cent discount, but few actual transactions. Around noon quotations were: Bid, 98.25, asked, 99.

Egg Market

Starting tomorrow, egg prices in Victoria will rise two to three cents a dozen, William Hagar, Dominion egg inspector, reported yesterday.

The following prices are received from the office of the Dominion Government Poultry Products Inspection Service, G 2492:

To producer:

Grade "A" large	.34
Grade "A" medium	.35
Grade "A" pullets	.24
Grade "B"	.25
Peewees	.15

Wholesaler prices:

Grade "A" large	.30
Grade "A" medium	.35
Grade "A" pullets	.29
Grade "B"	.30
Peewees	.20

Toronto Stocks

TORONTO, July 8 (CP). — The Stock Market in the improved afternoon tone halved losses chalked up in the first hour in the rush to get rid of stocks affected by the return of the Canadian dollar to parity. Closing prices were the strongest of the day.

Trading was a little slower in the afternoon, and aggregate volume was about 2,000,000 shares.

Early losses for newsprint issues were greatly reduced in the late action.

Point losses were netted in the mining groups by Bralorne, Kerr-Addison, Hollinger, Lakeshore, Sigma, Lamaque, Labrador and Hudson Bay. Losses of about 3 points were netted by Nickel, Smelters and Noranda. A long list of secondary golds closed 30 to 55 cents down.

Anglo-Canadian gained 5 cents, and Home lost 9. Other Western oils were mainly steady.

INDUSTRIAL SECTION
(Hagar Investments, Ltd.)

	Bid	Asked
Asbestos	30	31
Acadia Atlantic Sugar "A"	22	22½
Ashdown Hardware "A"	16¼	16½
Atlas Steel	72	76
Bathurst "A"	21	22½
Beatty "A"	45½	46
Beatty "B"		45
Bruck Silk	27¼	28½
Brazilian Traction	22	22½
B.C. Forest Products	4	4½
B.A. Oil		27½
B.C. Power "A"	31	32
Canadian Breweries	24⅛	24½
Canadian Car & Fdry.	16	16½
Canadian Car & Fdry. "A"	21	22
Canada Steamships, Com.	18	20
Canada Steamships, Pfd.	40½	51
Canadian Canners "A"	29	30⅛
Canadian Canners "B"	28⅝	29
Canadian Canners, Com.	26½	30
Canadian Celanese	61½	67
Canadian Celanese, Pfd.	41½	
C.P.R.	20¼	20½
Consolidated Paper	18⅝	19
Consolidated Smelters	94	94½
Canadian Western Lumber	3	3¼
Distillers-Seagrams	25½	26½
Dominion Bridge	40½	41½
Dominion Fdry. Steel	32	33
Dominion Steel & Coal "B"	19	
Dominion Textiles	107	108
Ford of Canada "A"	25	26
Gatineau Power	18	19
General Bakeries	5	5¼
Goodyear	115	120
Gypsum	16	16½
Hiram Walker	142½	146
Hiram Walker, Pfd.	20	20½
Imperial Oil	13⅞	14
Intl. Nickel	40	
Intl. Petroleum	17¾	18
Loblaw Groc. "A"	33	34
Loblaw Groc. "B"	33¼	34
McColl-Frontenac	23	24
McColl-Frontenac, Pfd.	104.25	105
Massey-Harris	16¼	16½
Massey-Harris, Pfd.	28⅛	30
Montreal Power	30¼	30½
National Breweries	51	52
National Steel Car	27	27½
Ogilvie	34½	34⅞
Purity Flour	12⅞	13
Purity Flour, Pfd.	54½	54¾
Shawinigan	24¼	25
Sicks' Breweries	13½	13¾
Simpson's, Pfd.	105½	107
Steel of Canada	91	93
Steel of Canada, Pfd.	92¼	
United Steel	10	10¼
George Westons, Com.	31	32
George Westons, Pfd.	108	108½

Winnipeg Grain

WINNIPEG, July 8 (CP).—It was a dull day on the Winnipeg Grain Exchange today, with little trading reported in either July, October or December futures. No export sales were made.

Prices fell the full 5-cent limit allowed in one day's trading in the initial stages, and remained there throughout the session.

Dull trade was attributed to the equalization of the Canadian dollar with that of the United States.

(H. A. Humber, Ltd.)

Rye—	Open	High	Low	Close
July				a105
Oct.	a268½			a268½
Dec.	262	262	259½	a259½

CASH GRAIN

Oats—	
No. 2 C.W.	51½
Track	51½
Barley—	
No. 3 C.W.	64¼
Track	64¼
Rye—	
No. 2 C.W.	265
Track	258½

Prospectus of Canadian Investment Fund, Ltd., obtainable from your own investment dealer.

CALVIN BULLOCK, LTD.

Vancouver Stocks

VANCOUVER, July 8 (CP).—Trading on this afternoon's session in the Vancouver Stock Exchange continued on its downward trend in mines, with oils and industrials remaining quiet. Total sales were 77,400 shares.

Mines down were: Cariboo, 5 to 3.10; Dentonia, 4 to 38; Hedley Mascot, 11 to 1.34; Salmon, 1 to 16, and Taylor Bridge, 3 to 60. In the industrials, Coast Breweries was down 10 to 3.60.

(Mara, Bate & Co., Ltd.)

VANCOUVER OILS	Bid	Asked
Anaconda	.04½	.06
Anglo-Canadian	1.00	
A.P. Con.	.10	
C. & E. Corpn.	1.91	2.00
Calmont	.30	
Commoil	.32	
Commonwealth	.40	.45
Foothills	1.55	
Highwood Sarcee	.06⅛	
Home Oil	3.00	3.10
Mercury	.05¼	
McDougal Segur	.06	.07
Mill City	.06	
Model	.17	
Okalta	.46	.50
Pacific Pete	.75	.90
Royal Canadian	.03¼	
Vanalta	.11½	
Vulcan	.21	
VANCOUVER MINES		
Bayonne Cons.	.11½	.12
Bralorne	11.80	12.00
Bridge River Con.	.13	.15
Bridge River Ext.	.12	
Cariboo Gold	2.90	3.00
Congress	.10½	.11
Dentonia	.38½	.40
George Copper	.16½	.17½
Golconda	.20	
Grandview	.20	
Grull Wihksne	.12½	.13
Hedley Mascot	1.32	1.35
Island Mountain	1.50	1.65
Kootenay Belle	.05	
Minto	.05	
Pacific Nickel	.16	.17
Pioneer	4.25	4.40
Premier Border	.07	.08
Premier		1.30
Privateer	.55	.57
Quatsino Copper	.15	.15½
Red Hawk		.03½
Salmon	.14	.16
Sheep Creek	1.18	1.20
Silbak Premier	.90	1.15
Surf Inlet	.58	
Taylor Bridge	.55	.59
Wellington	.06	.07
MISCELLANEOUS		
Capital Estates	9.15	
Coast Breweries	3.50	3.60
United Distillers	28.50	30.00

Montreal Stocks

MONTREAL, July 8 (CP).—Prices were sharply reduced in transactions today on the Stock Exchange and Curb Market. Under the leadership of papers, industrials, metals and utilities, all key groups were down in the indices. Some rallying occurred in spots after an early break, notably in papers. Volume was not heavy.

Price Brothers, off 8 at one time; Fraser, M. & O., Consolidated and Dryden were among those in papers which pared their losses. In industrials, only Sarnia Bridge and International Bridge firmed.

Laggards in utilities were Bell, Power Corporation, Montreal Power, Brazilian, B.C. Power, Shawinigan, C.N. Power and Winnipeg Electric.

Aluminium, Smelters, Noranda, Nickel and Hudson Bay were in loss territory in metals, and Imperial, McColl and B.A. were heavier in refineries. Senior golds were not boarded, and many junior mines were lower.

(James Richardson & Sons)

	Bid	Asked
Can. Invest. Fund	5.20	5.60
Can. Bank of Commerce	23	25
Imperial Bank	29	
Bank of Montreal	26	28½
Bank of Nova Scotia	39	—
Royal Bank	25½	
Bank of Toronto	36	
Abitibi Com.	18	18¼
Abitibi Pfd.	18	18½
Algoma Steel	22	22½
Aluminum Pfd.	26⅝	26⅞
Asbestos Corp.	30	31
Bathurst "A"	22	23
Bell Telephone	205	206
Brazilian Tract.	22	22½
Brit. Amer. Oil	27⅛	27⅝
B.C. Power "A"	30	32
Building Products	33	33½
Bruck Silk Mills	27½	28½
Bulolo Gold		18½
Can. & Dom. Sugar	23½	24
Can. Malting	57	62
Can. Nor. Power	10½	11½
Can. Steamships Com.	18¼	19
Can. Steamships Pfd.	50½	51
Can. Cement	20	20½
Can. Breweries	24⅛	24¼
Can. Bronze Com.	50	53
Can. Car & Fdry. Com.		16
Can. Celanese	66	66½
Can. Dredge & Dock	27	28½
Can. Indus. Alcohol	21¼	22
Can. Locomotive	33½	35
C. P. R.	20¼	20½
Can. Vickers Com.	40½	42
Can. Vickers Pfd.	165	160½
Com. Alcohol	4⅝	5
Cons. Paper	18⅞	19
Consumers Glass	47	49½
Crown Cork & Seal	51½	52½
Distillers Seag.	26¼	26½
Dominion Bridge	40½	41½
Dom. Engineering	53½	56
Dom. Oilcloth & Linoleum	43	44
Dom. Woollens	18½	19¼
Dom. Steel & Coal "B"	19	20
Dom. Stores	26½	27
Dom. Tar & Chemical	27¼	28
Dom. Textile	107	108
Donna Paper	16½	17
Dryden Paper	16⅛	17
Fairchild Air.	3⅞	4
Fleet Aircraft	5¼	5½
Ford of Can. "A"	25¼	26
Foundation Co.	29½	30½
Fraser Co. V.T.	62	63½
Gatineau Pwr.	18½	19
General Steel Wares	13	13¼
Gypsum Lime	16¼	16½
Hamilton Bridge	9¼	10
Howard Smith	36	38
Imperial Oil	13⅞	14
Imperial Tobacco	15	15¼
Inter. Bronze Powder	27	28
Inter. Nickel	40	
Inter. Paper	47½	48
Inter. Pete	17⅞	18
Inter. Power	52	55
Inter. Util. "A"		15½
Lake of Woods	35½	38
Maple Leaf Com.	14	15
Massey Harris Com.	16½	16½
Massey Harris Pfd.	28	29½
McColl Front. Com.	23½	24
Minn. & Ont. Paper	20½	27
Mitchell, Robt.	28½	30
Nat'l. Brew.	51	52
Nat'l. Steel Car	27	
Ogilvie Flour	34½	34⅞
Page Hersey	33	34
Powell River	32½	33½
Power Corpn.	13½	14
Price Bros.	62½	63
Purity Flour Pfd.	53	
Quebec Power	20	20½
St. Law. Corp. Pfd.	74	
St. Law. Paper Pfd.		107
Sick's Brew.	13½	13¾
Simon, H. & Son	70	72
South Can. Pwr.	14½	
Steel of Canada	91	92
Tooke Bros. Com.	77	10
United Steel	10	10½
Walker Gooderham Com.	142½	146
Walker Gooderham Pfd.	20	20½
Winnipeg Elec. Com.	13½	14
Winnipeg Elec. Pfd.	100	

Canadian Bonds

(T. H. Burns & Co., Ltd.)

	Bid	Asked
Dom. of Canada 4½%, 1959	108.00	109.00
1st War Loan 3½%, 1952	104.90	105.70
1st Victory Loan 3%, 1951	105.15	105.90
9th Victory Loan 3%, 1966	104.50	105.25
Dom. of Canada 3%, Perp.	103.00	104.17
Alberta 3½%, 1960	103.00	105.00
British Columbia 3½%, 1966	99.75	101.00
Saskatchewan 6%, 1952	112.50	114.00
City of Victoria 3¾%, 1972	105.50	106.75
City of Vancouver 5%, 1963	121.00	
Associated T. & T. 5½%, 1956	104.25	106.00
B.C. Power 4%, 1965	103.00	103.75
Calgary Power 5%, 1964	104.50	106.50
C.P.R. 3½%, 1951	105.00	
Canadian Vickers 6%, 1947	101.00	
Cons. Paper 5½%, 1961	99.50	101.00
Gatineau Power 3¾%, 1969	102.75	103.50
McMillan Export 4%, 1965	103.25	105.00
Shawinigan W. & P. 3%, 1971	101.50	102.00
Van. Island Trans. 4%, 1956	99.50	99.90

Stocks and Bonds

(A. E. Ames & Co.)

	Bid	Asked
Aluminum, pfd.	26⅝	26⅞
Ashdown Hardware Co.	16¼	16½
Beatty Bros., "A"	45½	46½
Bell Telephone	204½	206
B. A. Oil	27	27¼
B.C. Power "A"	31	32
Bralorne	11½	13
Brazilian Traction	22	22½
Burlington Steel	13⅜	13⅝
Canadian Breweries	23¾	24¼
Can. Pac. Rly.	19⅝	20
Can. Steamship, pfd.	48½	51
Con. Mining & Smelting	92½	93
Con. Paper Corp.	17⅝	18
Ford of Canada "A"	26	29½
Imperial Oil	13⅝	14
Imperial Tobacco	15	15½
Int. Metal Indust. 6¼%, pfd.	104	104½
Int. Metal Indust. "A"	33½	34½
Int. Nickel	39	40⅝
Int. Petroleum	17½	18
Laura Secord Candy	36	[illegible]
Loblaw Groc. "A"	33½	34½
McColl-Frontenac, com.	23½	24
McColl-Frontenac, pfd.	102	103
Montreal L. H. & Power	30½	31⅝
Montreal Locomotive	30	30½
Noranda	58½	59
Page Hersey Tubes	33	34
Powell River Co.	31½	32
Russel Industries	15½	16
Sicks' Breweries	13½	14¼
Steel of Canada	91¼	91½
Union Gas	10¼	10½
Hiram Walker G. & W.	140	142⅝
Bank of Montreal	26	28⅛
Royal Bank	30½	
Can. Bank Commerce	23½	24
Dominion Bank	29½	30

WILMINGTON, Del., July 8 (AP).—District Judge Paul Leahy declined today to dismiss the counterclaim of Eversharp, Inc., and Eberhard Faber Corporation, against Reynolds International Pen Company. Reynolds brought suit, asserting the ball-point fountain pen it makes does not infringe on patents of the defendants, whom it charged violated the anti-trust laws. Reynolds asks $1,000,000 damages.

Chicago Grain

CHICAGO, July 8 (AP). — Corn broke 5 cents a bushel, the limit permitted for one day, and oats sagged to the lowest level in more than a month in active grain dealings today.

Final prices on corn were 5 cents lower, January, $1.57 5-8. Oats were off 2-3 to 3-8; July, 84 5-8. November barley sold at $1.39 1-8, off 3 1-8. Other barley contracts were offered 2 5-8 to 5 cents lower without attracting bids.

(H. A. Humber, Ltd.)

Corn—	Open	High	Low	Close
Jan.	162	162	157⅝	a157⅝
Mar.	160½	160½	156½	a156½
Oats—				
July	86½	87¼	84¼	84⅝
Sept.	82⅛	82⅜	79½	80⅛
Dec.	82½	82⅜	79⅜	80½
Barley—				
Nov.	139½	139½	139½	139½
Mar.				a137⅝

British Stocks

LONDON, July 8 (AP).—British stock closings, in sterling: Austin Motor "A," 41s 9d; Babcock & Wilcox, 65s 9d; Boots Pure Drug, 63s 1 1-2d; Central Mining, £25 3-4; Consolidated Gold Fields, 86s 3d; Courtaulds, 57s 10 1-2d; Crown Mines, 122s 6d; De Beers, £21; East Geduld, £10 5-16; Hudson's Bay Company, 110s 3d; London Midland Railways, £26 5-8; Metal Box, 112s 6d; Mexican Eagle, 14s 1 1-2d; Mining Trust, Ltd., 12s 9d; Rand Mines, 147s 6d; Spring Mines, 14s 9d.

Bonds: British 2 1-2 per cent Consols, £97; British 3 1-2 per cent War Loan, £106 3-4; British Funding "4's," 1960-90, £117 1-4.

Spencer's

STORE HOURS: 9 A.M. Till 5 P.M.
Wednesday, 9 A.M. Till 1 P.M.

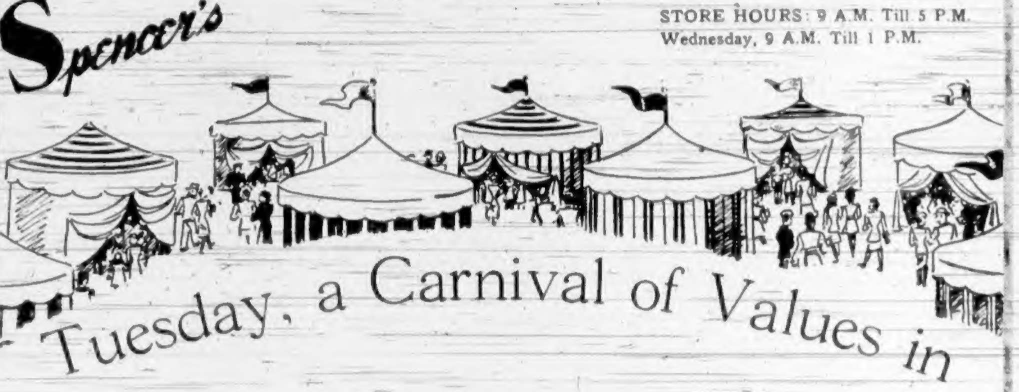

Tuesday, a Carnival of Values in

HOUSEWARES

You'll save more than money on these dependable household hardwares—for they are time and labor savers that add to home efficiency.

Aluminum Saucepans 65¢ and 75¢
Just arrived — handy lipped saucepans of first quality aluminum. Two sizes.

"Kaskaid" Whippers 2.45
A practical, easily operated water-powered whipper for all kitchen uses.

Nickel-Plated Tea Kettles 3.75
Popular 5-quart size—quantity is limited, order early.

Clothesline Dividers 50¢
Made of aluminum. Will keep clothes lines from becoming tangled.

Wall Lamps 95¢
Handy wall lamps for camp or outbuildings. Complete with globe.

Accordion Dryers 1.85
Sturdily built, roomy dryers of smooth finished hardwood.

Kettles - Kettles - Kettles
In the Widest Choice in Years
Stainless steel, aluminum, nickel-plated and enamel kettles in sizes for the home and to meet the needs of commercial users.

Stainless steel, non-scald 5.00
Aluminum, large sizes 2.95
Nickel-plated 3.75
Enamelware, 1.95, 2.35, 3.95, 4.35

Wastepaper Baskets 35¢
A clearance of strong cardboard wastepaper baskets in a wide choice of designs and colors. Fine for home or office.

Cutlery Boxes 30¢ and 49¢
Made of seasoned wood.

White Enamel Mugs, Each 39¢
Good size, suitable for camp. Of two-coat white enamelware.

Utility Tubs 65¢
Strong, heavily galvanized tubs with side handles. Good useful size.

Medicine Cabinets 3.25
24 Only. Small size, complete with extra shelf and mirror. Unfinished, ready for painting.

Watering Cans 1.65 and 1.85
Well-made galvanized cans in two useful sizes.

Wash Tub Stands 2.65
Made of hardwood, sanded smooth. Hold two tubs and centre board for wringer. Fold up into small space.

Ceiling Dryers 1.85
Six feet long with five drying bars. Complete with rope, pulleys and hooks.

Square Wash Tubs 1.95
Limited quantity only. Large-size galvanized tubs with side handles.

Clothesline Pulleys, Pair 75¢ and 1.25
Strong, non-rusting aluminum pulleys in 5½ and 6½-inch sizes.

—Hardwares, Lower Main Floor

Brightening with PAINT

Now Is the Time—for Both Interior and Exterior Work
Fresh Paint Will Work Wonders in Appearance—and You'll Find the Best of Paints at Spencer's

Spencer's Pure Turps, Raw and Boiled Linseed Oil
Large bottle 40¢

Spencer's Oil Shingle Stain
Regular colors, Gal. 2.30
5-Gal. cans 11.00
Green, gal. 2.50
5-Gal. cans 11.75

Spencer's Exterior House Paint
Regular colors, Gal. 4.60
Quart 1.30 ½ Pint 40¢
Green and White, Per gallon 4.85
Quart 1.35 ½ Pint 45¢

C-I-L Exterior House Paint
Per gal. 4.65
Quart 1.35 ½ Pint 40¢

Benjamin Moore Muresco Wall Tint
Mix in boiling water. All colors, 5-lb. package 75¢

Spencer's Interior Glazol Enamel
All colors. Per gal. 6.85
Quart 1.75 ½ Pint 55¢

C-I-L Floor, Porch and Dado Enamel
Per gal. 5.10
Quart 1.50 ½ Pint 50¢

Vello Washable Wall Tints
All colors, 5-lb. pkg. 1.25

Spencer's Black Shingle Varnish
1-gallon can 1.00
4-gallon can 3.00

Bapco De Luxe Wall Tints
Mix in warm water. All colors, 5-lb. package 75¢

Spencer's Sanitary Wall Kalsomine
All colors, 5-lb. pkg. 60¢

Church's Alabastine Wall Tint
Mix in warm water. All colors, 5-lb. package 75¢

—Paint Dept., View St.

DAVID SPENCER LIMITED PHONE E-4141

COLONIST SPORTS

The Daily Colonist.

(ESTABLISHED 1858)

SECOND NEWS SECTION

NO. 176—EIGHTY-EIGHTH YEAR

VICTORIA, BRITISH COLUMBIA, TUESDAY, JULY 9, 1946

Promoters Blamed For Boxing Plight

N.B.A. President Says Dearth of Talent Due to Emphasis on Gates—List Ratings

By SID FEDER

PATERSON, N.J., July 8 (AP).—The National Boxing Association announced its regular quarterly ratings today and President Abe J. Greene blamed the shortage of championship talent on promoters who pay too much attention to "high-priced tickets and record gates."

The N.B.A. moaned that "boxing has less championship timber in most of its classes than in many years." As evidence, Greene pointed out to the new listings which show no "logical contenders" for Joe Louis' heavyweight championship. Billy Conn was dropped to fourth place among the "honorable mentions" as a result of his eight-round knockout by Louis last month, while Tami Mauriello and Jersey Joe Walcott headed the parade back of the Brown Bomber under the heading of "outstanding boxers."

"And both of these are veterans of years of fisticuffing, who, if they haven't completely gone over the hill, have at least seen their peak," Greene added. No Canadians were listed.

The veteran N.B.A. head called for "a new deal which will take boxing out of the cash-register class and restore it to competitive sport." Failure of new "name" fighters with ability and class to come along since the war has been caused largely, Greene charged, by "over-emphasis on the box office instead of on the improvement of the breed."

"Most of the blame for this condition stems from New York," he went on, pointing to the recent Conn-Louis rhubarb as an example. "There is only one cure for this, and that is to forget concentration of high-priced tickets and record gates and pay more attention to giving up-and-coming youngsters a chance . . ."

The ratings:

Heavyweight—Champion, Joe Louis; logical contenders, none; outstanding boxers, Tami Mauriello, New York; Joe Walcott, Camden, N.J.

Light-heavyweight—Champion, Gus Lesnevich, Cliffside, N.J.; logical contenders, Ezzard Charles, Cincinnati; Billy Fox, Philadelphia.

Middleweight—Champion, Tony Zale, Gary, Ind.; logical contenders, Rocky Graziano, New York; Charlie Burley, Pittsburgh; Jake LaMotta, New York.

Welterweight—Champion, Marty Servo, Schenectady, N.Y.; logical contender, Ray Robinson, New York.

Lightweight—Champion, Ike Williams, Trenton, N.J.; logical contenders, Bob Montgomery, Philadelphia; Willie Joyce, Gary, Ind.

Featherweight—Champion, Willie Pep, Hartford, Conn.; logical contenders, Phil Terranova, New York; Jackie Graves, Minneapolis.

Bantamweight—Champion, Manuel Ortiz, Los Angeles; logical contenders, Kui Kong Young, Honolulu; Bennie Goldberg, Detroit.

Flyweight—Champion, Jackie Paterson, England; logical contenders, Dado Marino, Honolulu; Joe Curran, England; Rinty Monaghan, England; Alfred Chavez, Los Angeles.

City Council Pays Tribute To Sid Thomas

By a standing, silent vote the City Council yesterday paid tribute to the memory of the late Sid Thomas, former sports editor of The Daily Colonist. Introduced by Ald. B. J. Gadsden, the motion read as follows:

"That the condolences of the members of the City Council be conveyed to those bereaved by the sudden, untimely death on Sunday, June 30, of Mr. Samuel "Sid" Thomas, popular sports editor of The Daily Colonist, who worked untiringly in the promotion of sports of all kinds and was held in high esteem and affectionate regard on every hand, and that a copy of this resolution be sent to Mrs. Thomas."

JOHANNESBURG, July 8 (Reuters).—Lauri Stevens, South African welterweight champion, outpointed Jimmy (Red) Ainscough, of Ohio, in a 10-round bout tonight. Ainscough was completely outclassed and lost every dound.

Navy, Tillicums To Play Tonight

Navy and Tillicums will clash tonight in a regularly scheduled boxla fixture at Stevenson Memorial Park, commencing at 7.

Both clubs were defeated in their initial start and will be seeking their first win of the season. Harry Harding and Tom McKeachie will referee.

BLOOMFIELD, N.J., July 8 (AP).—The world's record for the 150-yard dash was equalled yesterday by Bill Martinson, of Baylor University, Texas, in the national A.A.U. races. Martinson crossed the finish line in 14.1 to equal the mark set July 17, 1938, by Herb Thompson, of Jersey City.

Back in Stride

BYRON NELSON

P.G.A. champion, who came from behind in the final 36 holes of the $10,000 Columbus Invitational Open to knock eight strokes off par with successive rounds of 69 and 67 and take the lion's share of the purse. Nelson's two sub-par rounds gave him a 72-hole total of 276, 12 under par and two strokes ahead of his nearest competitor, Ed (Porky) Oliver. Ben Hogan, who led at the halfway mark, wilted on the final day and wound up with a 283 total.

NEW ARRIVALS
MEN'S OXFORDS
Calf and grain leathers, calf brogues.
$6.95 to $16.00
Cathcart's
Shoe Store
717 FORT ST. JOE WALSH G 6111

Gillette Broadcasts
ALL-STAR BASEBALL GAME
TODAY
Tune in Station
CJVI
(900 on your dial)
At 8 o'Clock
DOMINION NETWORK
FOR GOOD LISTENING hear Jim Britt, Mel Allen and Bill Corum report this annual classic from Fenway Park in Boston.
look sharp feel sharp be sharp
USE Gillette Blue Blades with the SHARPEST edges ever honed!

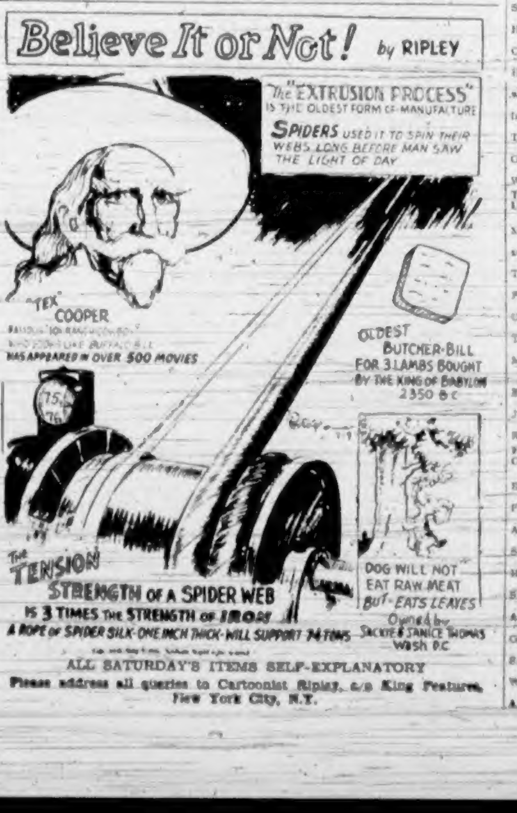
Believe It or Not! by RIPLEY
The "EXTRUSION PROCESS" IS THE OLDEST FORM OF MANUFACTURE
SPIDERS USED IT TO SPIN THEIR WEBS LONG BEFORE MAN SAW THE LIGHT OF DAY
"TEX" COOPER
HAS APPEARED IN OVER 500 MOVIES
OLDEST BUTCHER-BILL FOR 3 LAMBS BOUGHT BY THE KING OF BABYLON 2350 B.C.
THE TENSION STRENGTH OF A SPIDER WEB IS 3 TIMES THE STRENGTH OF IRON
A ROPE OF SPIDER SILK-ONE INCH THICK-WILL SUPPORT 74 TONS
DOG WILL NOT EAT RAW MEAT BUT EATS LEAVES
Owned by Jackie & Janice Thomas Wash. D.C.

ALL SATURDAY'S ITEMS SELF-EXPLANATORY

Please address all queries to Cartoonist Ripley, c/o King Features, New York City, N.Y.

Stolz Gets Crushing Blow From Montgomery

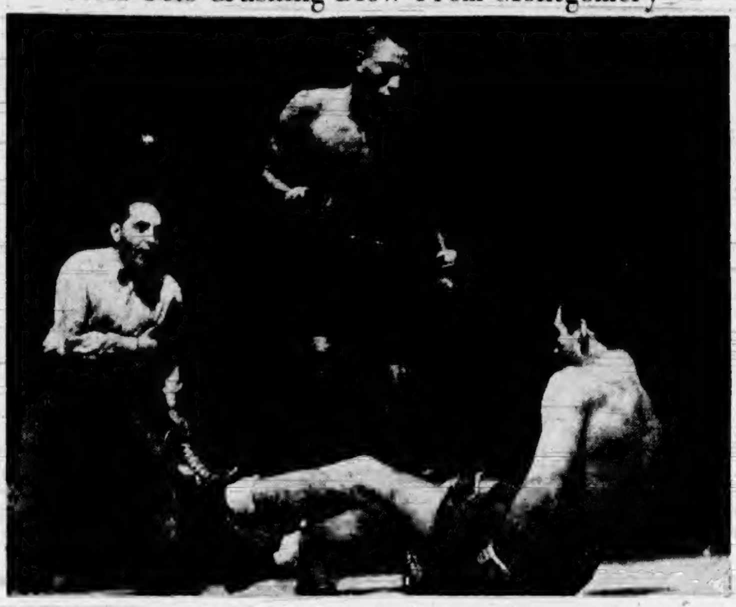

Lightweight Champion Bob Montgomery, of Philadelphia, Pa., has just delivered the crusher that dropped Challenger Allie Stolz, of Newark, N.J., to the canvas for a kayo in 2:54 of the 13th round of a scheduled 15-round bout at Madison Square Garden in New York. Referee Ruby Golsten rushes in from the left. Stolz was floored five times in various rounds before the lights went out for him.

Ontario Cup Team Chosen for Matches

TORONTO, July 8 (CP)—John Lewis, president of the Ontario Golf Association, announced here tonight Nick Wisnock, Phil Farley, Jack Nash and Rudy Horvath would represent Ontario in the Willingdon Cup interprovincial golf matches at Edmonton, July 29.

W. Wilson Wins Bowling Title

The Peace Cup, emblem of the singles lawn bowling championship for Vancouver Island, was won by W. Wilson, of the Canadian Pacific Club, in last Saturday's annual contest. Wilson won over 54 competitors on the knockout system.

In the final game he had a close contest with John Imrie, of the Victoira West Club, winning with a score of 15 to 14.

T. Campbell, of Burnside, and Hiquebran, of Victoria West, were the runners-up in the semi-finals.

Win by Default

Hotshots were awarded a scheduled fastball game in the women's section last night when the R.C.N.A.D. nine failed to put in an appearance.

Playing two games on a trip Up-Island on Sunday, Wally Yeamans' Hopefuls came out on top in both encounters. They squeezed through to an 8-7 decision in 12-inning struggle at Ladysmith and edged out Chemainus, 8-6, in the second exhibition.

Tacoma to Open Series With Athletics Tonight

TACOMA, July 8 (AP).—Rain has forced indefinite postponement of the Tacoma vs. Victoria baseball game scheduled for tonight as a benefit performance for survivors of victims of the bus crash which killed nine Spokane Indian baseball players.

Western International League officials said they would set a new date for the tilt soon.

Tacoma's fourth-place Tigers, currently a scant four games from the W.I.B.L. leaders, Salem Senators, will open a six-game set with the Athletics here tonight with a single game at 8. Other games will be played at the same time tomorrow, Thursday, Friday and Saturday evenings, with the sixth contest set for Saturday afternoon, at 2:30.

This will be the second appearance of the season for the Tigers in Victoria. They opened the W.I.B.L. season here, dropping the odd game in seven in the early days of the pennant chase before the Athletics became bogged down in last place.

Both clubs have strengthened since then and the Tacomans will have no setup with the A's showing a lot of fight in all their recent games, although still taking the short end more times than not.

Tacoma's two catchers, Kemper and Kuper, lead the Tigers at the plate with averages of .374 and .329 respectively, while Infielders C. Clifford, Hedington and Peterson are all over the .300 mark.

Ace of the visitors' hurling staff is a righthander, Cy Greenlaw, who has a mark of 13 wins and four losses. Jungbluth, Martin, Sostre, Jimmink and the promising youngster, Richie Colombo, make up the balance of the mound staff.

Games Sunday saw the Salem Senators strengthen their hold on first place with a double victory over Wenatchee, while Tacoma and Vancouver, and Victoria and Bremerton, split a pair. Yakima walloped the luckless Spokane club, 24-1, in the first game of their twin bill. Score of the nightcap was not available.

Sunday's scores follow:

		R.	H.	E.
Victoria	010 000 220—5		11	1
Bremerton	241 000 02x—9		14	0

Batteries: Blankenship, Hess (9), W. Raimondi (8) and Paulson, Clifford (9); Pintar, Medeshini (8) and Volpi.

		R.	H.	E.
Victoria	227 000 0—11		9	3
Bremerton	012 012 1—7		10	1

Batteries: Bass, Oliver (7), Jensen (7) and Paulson; Lowman, Logue (8), Paglia (3) and Volpi.

		R.	H.	E.
Wenatchee	000 000 044—8		14	3
Salem	111 201 12x—9		13	3

Batteries: Green, Cronin (8) and Fitzgerald; Gunnarson, Schuble (9) and Salmon.

		R.	H.	E.
Wenatchee	000 000 0—0		4	1
Salem	200 000 x—2		5	1

Batteries: McCollum and Pesut; Wyatt and Kerr.

		R.	H.	E.
Vancouver	000 030 200—5		11	2
Tacoma	012 210 30x—9		14	3

Batteries: Hedgecock, Marshall (8) and Spurgeon; Martin, Jimmink (7) and Kemper.

		R.	H.	E.
Vancouver	000 200 1—3		9	0
Tacoma	010 001 0—2		5	1

Batteries: Snyder and Spurgeon; Sostre and Kemper.

First Game—

		R.	H.	E.
Yakima	029 031 441—24		27	0
Spokane	000 000 010—1		5	3

Batteries: Simons and McConnell; Miles, Faris (3), Swope (8) and Varrelman.

Baseball Standings

AMERICAN LEAGUE	W.	L.	Pct.
Boston	54	23	.701
New York	47	31	.603
Detroit	42	32	.568
Washington	37	36	.507
Cleveland	35	43	.449
St. Louis	34	41	.453
Chicago	29	44	.397
Philadelphia	22	51	.301
NATIONAL LEAGUE	**W.**	**L.**	**Pct.**
Brooklyn	48	26	.649
St. Louis	43	31	.581
Chicago	38	32	.543
Cincinnati	34	36	.486
Boston	34	40	.459
New York	33	41	.446
Philadelphia	30	39	.435
Pittsburgh	29	44	.397
INTERNATIONAL LEAGUE	**W.**	**L.**	**Pct.**
Montreal	55	26	.679
Syracuse	46	36	.561
Newark	43	35	.551
Buffalo	40	41	.494
Baltimore	38	40	.487
Toronto	36	42	.462
Rochester	30	43	.411
Jersey City	27	51	.346
AMERICAN ASSOCIATION	**W.**	**L.**	**Pct.**
St. Paul	51	33	.607
Indianapolis	51	33	.607
Louisville	45	39	.536
Kansas City	43	39	.524
Minneapolis	40	43	.482
Milwaukee	38	41	.481
Toledo	33	52	.388
Columbus	30	51	.370
WESTERN INT. LEAGUE	**W.**	**L.**	**Pct.**
Salem	48	28	.632
Wenatchee	47	32	.595
Bremerton	39	27	.591
Tacoma	41	29	.586
Spokane	33	31	.516
Yakima	31	39	.443
Vancouver	25	48	.342
Victoria	22	54	.289
COAST LEAGUE	**W.**	**L.**	**Pct.**
Oakland	66	37	.641
San Francisco	63	39	.617
Hollywood	53	48	.525
Los Angeles	52	49	.515
San Diego	50	54	.481
Sacramento	46	54	.460
Portland	35	64	.354
Seattle	34	65	.343

The term "fifth column" was first used by Spanish General Mola during the Spanish Civil War.

Fairway Veterans Start Play For V.I. Senior Golfing Title

Play in the Vancouver Island Senior Golf Association's annual championship tournament will get under way at the Victoria Golf Club tomorrow with the first 18 holes of medal play.

Succeeding rounds in the 54-hole tourney will be played at the Uplands and Royal Colwood Golf Clubs tomorrow and Friday, respectively.

Winner of the low gross will take possession of the John Hart Trophy with the Wilson Trophy going to the low net score. Teams of four will also contest for the Straith Trophy.

Contestants will play in four classes: AA—Over 70 years; A—65 to 70 years; B—60-65 years; C—55 to 60 years. Handsome prizes for winners and runners-up in each class will be awarded.

Draw follows:

Wednesday, July 10
Victoria Golf Club

10:00—F. Smith, S. J. Evans, J. L. Bell.
10:06—B. P. Schwengers, H. H. Livsey, E. McKenzie-Grieve.
10:12—O. A. Trickett, J. C. Matheson, S. W. Spence, A. McGown.
10:18—F. Thomas, J. P. Pavet, H. F. Hepburn.
10:24—D. D. Ellis, H. A. Hincks, E. Gaetz, Canon E. Ryall.
10:30—Bevan, J. H. Newton, A. W. Haynes, Rev. F. Comley.
10:36—A. Buss, W. B. Powel, G. E. Goodwin, F. Murphy.
10:42—N. Addems, Proctor, R. J. Burland.
10:48—F. Leeming, C. F. Smith, C. A. Thomasson, A. B. Gonnason.
10:54—S. C. Trerise, N. E. Buddaby, W. G. Wilson.
11:00—A. E. Irish, C. L. McLaughlin, R. W. Watson, A. Anderson.

Thursday, July 11
Uplands Golf Club

1:30—H. F. Hepburn, T. W. Spence, E. McKenzie-Grieve.
1:36—J. L. Bell, J. P. Pavet, J. C. Matheson.
1:42—H. H. Livsey, S. J. Evans, F. Thomas, A. B. Gonnason.
1:48—O. A. Trickett, B. P. Schwengers, F. Smith, A. McGown.
1:54—D. D. Ellis, Bevan, A. Buss, F. Comley.
2:00—N. Addems, F. Leeming, S. C. Trerise, E. Ryall.
2:06—H. A. Hincks, J. H. Newton, F. Murphy, A. Anderson.
2:12—W. B. Powel, Proctor, C. F. Smith.
2:18—N. E. Buddaby, C. L. McLaughlin, E. Gaetz.
2:24—A. W. Haynes, G. E. Goodwin, R. J. Burland.
2:30—C. A. Thomasson, W. G. Wilson, R. W. Watson.

Friday, July 12
Colwood Club

2:00—J. P. Pavet, H. F. Hepburn, J. L. Bell, A. McGown.
2:06—E. McKenzie-Grieve, T. W. Spence, F. Smith.
2:12—J. C. Matheson, H. H. Livsey, O. A. Trickett.
2:18—S. J. Evans, F. Thomas, B. P. Schwengers.
2:24—D. D. Ellis, N. Addems, H. A. Hincks.
2:30—W. B. Powel, C. L. McLaughlin, S. C. Trerise.
2:36—G. Bevan, J. H. Newton, Proctor, A. Anderson.
2:42—F. Leeming, C. F. Smith, G. E. Goodwin, F. Murphy.
2:48—A. Buss, E. Gaetz, A. W. Haynes, E. Ryall.
2:54—N. E. Buddaby, R. J. Burland, R. W. Watson.
3:00—W. G. Wilson, C. A. Thomasson, A. E. Irish, F. Comley.

Annual B.C. Rifle Meet Set For Next Week at Vancouver

Details of the British Columbia Rifle Association's 62nd annual prize meeting scheduled for the week of July 15 have just been released by Capt. Lottie Collings, association secretary.

The meet will be held at the Blair Range, North Vancouver, and promises to bring together the cream of British Columbia's marksmen to battle for provincial honors.

This year's expanded program, the first since the war started, includes matches for servicemen and civilians in both big bore and small bore rifles, as well as pistol and revolver. In addition to an impressive array of cups and trophies, nearly $1,000 will be distributed in cash awards in service rifle events. The big bore rifle events will continue daily Monday through Saturday.

Pistol and revolver matches will be held on Wednesday, July 17, and include eight 22 and centre fire events, both individual and team. Lucky pistol contestants will divide 67 medals and $400 in cash for the day's shooting. N.R.A. grading in the pistol events will assure equal prize distribution among tyros.

Eight interesting small bore events carrying cash awards totaling $140 should keep the 22 rifle range busy on Thursday and Friday, July 18 and 19. The program calls for individual and four and seven-man team events, as well as a match for cadets and junior club members under 18.

Joe DiMaggio Out Of All-Star Game

NEW YORK, July 8 (AP).—Joe DiMaggio suffered a torn cartilage in the left knee in sliding into second base in a game against the Athletics in Philadelphia yesterday and Dr. S. W. Moore said today the centre-fielder would be lost to New York Yankees for at least two weeks.

Dr. Moore made an X-ray examination at hospital today of the knee and ankle the Yankee Clipper injured when his spikes caught in the top of the bag in the second inning of the opener of yesterday's double-header.

Cann Pitches Shutout Win Over Birdmen

HOW THEY STAND

	W.	L.	Pct.
V.M.D.	10	1	.909
Legion	6	4	.600
Navy	3	7	.300
Eagles	2	9	.182

Picking up two unearned runs in the fifth inning, Canadian Legion strengthened their hold on second place in the McGavin Cup chase at Royal Athletic Park on Sunday when they blanked the Eagles, 2-0.

Lloyd Cann was the winning pitcher, with Stan Curry again the unfortunate loser as his teammates kicked away another well-pitched job. Curry took 11 on strikes and permitted only four hits, while Cann was nicked for six well-scattered safeties.

The winning rally stemmed from an attempted squeeze play. Singles by Cann and Wright left runners on third and first with one out. Anticipating the squeeze, Catcher Carson called for a pitchout and Cann was caught between third and the plate, only to score when Third-Sacker Ellis hit him with the ball in the ensuing rundown. Wright went to third on the play and counted when Parkins finally laid down the bunt.

Eagles made an effort to tie it up in the eighth but had two runners wiped out at hte plate. Ellis opened with a triple but was out trying to score on an infield roller. Two walks loaded the sacks but a double play by way of the plate retired the side.

Short score—

		R.	H.	E.
Eagles	000 000 000—0		6	3
Legion	000 020 00x—2		4	1

Batteries: Curry and Carson; Cann and Parkins.

Chiefs Trounce Sacramento In Benefit Game

WENATCHEE, July 8 (AP).—Wenatchee Chiefs, currently in second place in the Western International League, defeated their parent club, the Pacific Coast League Sacramento Solons, 15-1, here tonight.

Hugh Orphan pitched hitless ball for the first threeinnings when he was relieved by Gene Babbitt with a seven-run lead. Babbitt gave up but two hits for the rest of the route. Five Wenatchee batters hit home runs with Eddie Fitzgerald hitting two.

Thirty-five hundred fans saw the game, a benefit contest with all proceeds going to the fund for families of the nine Spokane ball players killed in the bus tragedy on Snoqualmie Pass two weeks ago.

		R.	H.	E.
Sacramento	000 000 010—1		2	1
Wenatchee	160 001 16x—15		19	1

Batteries—Glavin, Beasley (2), Lyons (7) and Marcucci; Orphan, Babbitt (4) and Pesut, Fitzgerald (5).

SPOKANE, Wash., July 8 (AP).—The Pacific Coast League's leading Oakland Acorns defeated the tail-end Seattle Rainiers, 5-3, tonight in an exhibition benefit game for the families of the nine Spokane baseball players who were killed in a bus crash recently. The game was called at the end of the seventh inning because of rain.

A crowd of 5,500 fans, largest of the season in Spokane, paid a top price of $25 for box seats. All proceeds from tonight's game, estimated at $30,000, will be given to the Spokane Baseball Benefit Association.

The association was set up to raise $50,000 for the families of the nine Spokane players who were killed and the six who were injured when their chartered bus crashed and burned on a road trip to the coast. Officials of the association said they had raised approximately $45,000 at noon today.

		R.	H.	E.
Oakland	110 120 0—5		10	0
Seattle	101 001 0—3		9	1

Batteries—Hafey, Vandenberg (4), Babich (6), and Raimondi, Kearse (6); Hall, Collins (5) and Strumpf. (Called end of seventh, rain.)

BREMERTON, Wash., July 8 (AP).—The scheduled Yakima-Bremerton baseball game, for the benefit of the families of Spokane baseball players who were killed in the recent bus accident, was postponed tonight because of a wet field.

Favor Junior Loop In All-Star Classic

American League Rated Too Strong on Mound And at the Plate—Passeau and Feller Start

By GAYLE TALBOT

BOSTON, July 8 (AP).—Bob Feller, Cleveland's great star, and Claude Passeau, veteran Chicago Cubs right-hander who pitched a one-hitter against Detroit in the last world series, today were nominated to square off at the start of the 13th annual all-star game between the American and National Leagues tomorrow at Fenway Park.

STEVE O'NEILL

Baseball fans set a record in advance of the game. Earl Hilling, publicity director of the American League, announced that $105,000 was realized from the sale of approximately 34,000 tickets, surpassing the previous gate record of $98,692 in the 1935 game at Cleveland.

Manager Steve O'Neill, of the American Leaguers, announced that Feller, the game's leading strikeout artist, would be followed after three innings by Hal Newhouser, of Detroit Tigers, with Spud Chandler, of the Yankees, blazing them across in the last three frames—providing, of course, that everything goes according to schedule.

Charley Grimm, who will mastermind the underdog Nationals, apparently had not decided which members of his somewhat undistinguished staff would work the second and third three-inning stints, but most of the observers were delegating Rip Sewell, of Pittsburgh, and Howie Pollet, of St. Louis Cardinals, to continue the heroic task of trying to keep the power-laden American League line-up quiescent.

Heroic appeared to be the word, for the starting line-up given out by O'Neill was one calculated to make any pitcher quail, even though such illustrious sluggers as Joe DiMaggio and Hank Greenberg were missing from the list. Joe renewed an old Yankee injury yesterday, while Hank, for some reason not clear to anybody, was not chosen for the American League all-star squad.

NEWHOUSER, CHANDLER FOLLOW FELLER TO MOUND

While the National League club will be no slouch and potentially packs good wallop at the plate, it simply does not stack up with the Americans on paper, either in pitching or batting, and there is no reason to doubt that the 3-to-1 odds being quoted against the senior circuit are just about right.

The trio named to fire them across for the Americans—Feller, Newhouser and Chandler—have won 15, 16 and 12 games, respectively, while losing only a dozen among them. The veteran Passeau, though possibly the best choice Grimm could have made to start, has won only seven while losing four.

Line-ups follow:

American League — Johnny Pesky, Boston, ss; Dom DiMaggio, Boston, cf; Ted Williams, Boston, lf; Charley Keller, New York, rf; Bobby Doerr, Boston, 2b; Mickey Vernon, Washington, 1b; Ken Keltner, Cleveland, 3b; Frank Hayes, Cleveland, c; Bobby Feller, Cleveland, p.

National League — Al Schoendienst, St. Louis, 2b; Del Ennis, Philadelphia, lf; Johnny Hopp, Boston, cf; Dixie Walker, Brooklyn, rf; George Kurowski, St. Louis, 3b; Johnny Mize, New York, 1b; Walker Cooper, New York, c; Marty Marion, St. Louis, ss; Claude Passeau, Chicago, p.

AMERICAN LEAGUE

Chicago 2, 5, Cleveland 3, 0.
New York 7, 1, Philadelphia 3, 4.
Boston 11, 0, Washington 1, 4.
St. Louis 3, Detroit 2.

NATIONAL LEAGUE

St. Louis 4, 6, Pittsburgh 3, 0.
Boston 3, 2, Brooklyn 2, 4.
Cincinnati 6, Chicago 2.
Philadelphia 1, 3, New York 2, 10.

COAST LEAGUE

Oakland 7, 3, Portland 1, 1.
San Francisco 5, 6, Los Angeles 4, 0.
Sacramento 4, 7, Seattle 3, 5.
San Diego 6, 0, Hollywood 4, 3.

INTERNATIONAL LEAGUE

Syracuse 3, 0, Newark 4, 9.
Buffalo 2, 3, Rochester 1, 1.
Toronto 0, 2, Montreal 2, 5.
Jersey City 5, 0, Baltimore 3, 6.

Ciros Defeated In Fastball Final

Ciros, top club in the Victoria men's Senior "A" Fastball League, dropped the final in the Vancouver Diamond Jubilee fastball play-off at Vancouver Saturday night to Vancouver Girardis, 4-3, in an 11-inning thriller.

Twice comnig from behind to knot the count, the cafemen were finally forced to admit defeat in the second overtime frame on a questionable interpretation of the rules by the umpire.

Much of the credit for the showing of the local club must go to Joe Bryant, who pitched six innings of the semi-final in the afternoon when Ciros eliminated the Manarins, 3-2, and then came back with less than two hours of rest to hurl all of the final contest.

TOAST and TEA

By J. V. McAREE

THE Crippled Civilians' Quarterly reports that recently it was looking over a copy of the old Toronto World for October 20, 1895. Among the items which The Quarterly's editor read with interest and even fascination, was an advertisement by John Miller & Co., of Queen Street West, Toronto. Here are some of the things which the firm was offering for sale: Turkeys, ducks, geese and chickens at 6c to 8c per pound; No. 1 Cape Cod cranberries, 9c a quart; fresh or smoked herrings, ciscoes or bloaters, a cent each; No. 1 well-fed lamb, 4c a pound; roast beef, 5c per pound; boiling beef, 2c. The merchant reported that potatoes were rather scarce because of bad roads, but he had available a limited quantity at 28c a 90-pound bag, and grand turnips at 10c a bag. But perhaps it was in those days or a little earlier that there was a popular slogan to the effect that "a dollar a day is very good pay."

GOODERHAM & WORTS
Limited
TORONTO, ONTARIO

PROFESSIONAL BASEBALL
ROYAL ATHLETIC PARK
TONIGHT, 8 O'CLOCK
TACOMA TIGERS
vs.
VICTORIA ATHLETICS
TICKETS GO ON SALE AT
HOCKING & FORBES
12:30 TODAY
1006 DOUGLAS STREET

DRIVE PROUDLY!
Have your car restored to gleaming newness by MOONEY'S experienced staff of body workers.
MOONEY'S AUTO BODY SHOP
914 CORMORANT STREET
1718 VANCOUVER STREET
PHONE E 4177
PHONE B 1313

Lansdowne Park Racing Results

VANCOUVER, July 8 (CP).—Dave Diamond's four-year-old Pineworth outclassed a field of thoroughbreds in the Longacres allowance feature race at Lansdowne Park today. In spite of rain and a sloppy track, the Papworth out of Gold Streak II foal had little trouble winning and Jockey Frankie Wilbourn eased him across the finish line ten lengths in front for a pay-off of $9.65, $4.40 and $3.95.

The favorite, Gynfryd, challenged Peruse all the way for second place and just managed to overtake the latter in the last strides.

VANCOUVER, July 8 (CP)—Results follow:

FIRST RACE—Ballard Allowance; purse $800; three-year-olds and up; six furlongs:

Remnoy (J. W. Bailey)	$16.60	$13.75	$11.70
Uiri Thots (Duncan)		17.05	10.85
Hi Meadows (P. J. Bailey)			5.20

Time 1:15. Also ran: Red Fez, Brilliant Help, Hop Boy, Gene B., Ascot Girl, Flying Chant, Jurezzo.

SECOND RACE—Magnolia Purse; $700; maiden two-year-olds and up; six furlongs:

Gala Hat (Connell)	$9.75	$3.05	$2.95
Vegas Jack (Simpson)		2.70	2.40
World Wide (Hruschak)			5.40

Time, 1:01 3-5. Also ran: Wee Harney, Sir Achtoy, Maureen K, Demonio, Salerno, Banners High, Cake and Wine.

Daily double, $146.70.

THIRD RACE—Georgetown Allowance; purse $800; three-year-olds and up; six furlongs:

Meadowvale Boy (Duncan)	$6.65	$3.35	
Dry Marsh (Sivewright)		3.90	
Valdina Captor (Coppernoll)			

Time, 1:14 2-5. Also ran: Sy Shock.

FOURTH RACE—Broadmoor Allowance; purse $800; four-year-olds and up; six furlongs:

Easter Mio (Sporri)	$6.05	$3.35	$2.90
*Early Day (Hawksworth)		3.05	3.75
*Gold Heir (P. Bailey)			3.75

*Beban entry. Time, 1:16 4-5. Also ran: Chic Gales, Gallashot, Paduan, Red Chariot, Brocan, Ascot Peggy.

FIFTH RACE — Renton Purse; $800; three-year-olds; six furlongs:

Army Flash (Connell)	$2.95	$2.40	$2.05
Sir Tinker (Sivewright)		12.80	2.85
Inchkeith (Sporri)			2.15

Time, 1:15. Also ran: Latin Agent, Glenboro, Riggi, Throwaway, Yeaitcan.

SIXTH RACE — Longacres Allowance; purse $800; fillies and mares; three-year-olds and up; one mile:

Pineworth (Wilbourn)	$9.65	$4.40	$3.95
Gwymfryd (Bovine)		3.30	2.70
Perdue (Hawksworth)			3.20

Time, 1:41 1-5. Also ran: Caros, Lady Pagan, Coosada, Merleworth.

SEVENTH RACE — Seattle Allowance; purse $800; three-year-olds and up; one mile:

Groves (Sivewright)	$22.05	$9.55	$4.05
Bihigh (Rodriguez)		8.25	3.50
Wild Deer (P. Bailey)			2.60

Time, 1:45. Also ran: Craiglochart, Max Reb, Special Lady, Countess A.A., Lady McDuff, Rural Parade and Mela M.

Quinella paid $98.55.

OVERNIGHT ENTRIES

FIRST RACE—Claiming; purse $800; four-year-olds and up; six furlongs:

Celtic Flash	115	Be Mine	120
Bio Rose	115	Black Memory	119
Spanish Bell	120	Also eligible—	
Don B.	120	Little Pekoe	115
Paper Heels	115	The Chimera	118
Simtee	115	Brown Earth	115
Don Banquet	120	My Rivaly	115
Ebony Lad	120		

SECOND RACE—Purse; $800; maiden three-year-olds; six furlongs:

Sure Perfect	122	Lady Playfair	119
Brunshot	115	Simon's Joe	115
Winkiup	122	Leo's Lady	112
Galla Roma	107	Also eligible—	
Western Comet	115	Dry Feet	115
Gallward	115	Sparkling Blue	122
Nez Beau	115		

THIRD RACE—Allowance; purse $700; four-year-olds and up, foaled in Canada; six furlongs—

Sariworth	118	Best Dressed	118
Act Two	113	Goldenworth	113
Slateford	113	Lillooet Boy	118
Villieratown	118	Witherngower	113

FOURTH RACE—Allowance; purse $800; two-year-olds, five furlongs:

Guadalquivir	119	Van Vir	115
Art Gallery	119	Friary Destrer	112
Vegas Keith	119	Scarlet Hope	116
Betgin	109		

FIFTH RACE—Claiming; purse $800; three-year-olds and up; six furlongs:

Oscar T	118	Miss Olivia	113
Camp Spur	113	Nopanoma	114
Valdina Bob	114	Hindu Prince	118
Hazelgreen	113	Company	118

SIXTH RACE—Claiming; purse $800; three-year-olds and up; one mile:

Morris Dee	118	Willie Marcus	113
Bob's Way	114	Ascot Maid	106
Tuxedo Eddy	114	Better Try	118
Melissa R.	108	Point Ration	114

SEVENTH RACE—Purse; $800; maiden three-year-olds; six furlongs:

Jasmine Jean	112	Mac's Treasure	122
Foxy Lucia	112	Royal Squeeze	119
Laura's Son	122	Lord Pebble	115
Tigeral	112	Burnaby Boy	115
Galalurk	115	Also eligible—	
Penman	122	Assayer	115

EIGHTH RACE (Substitute to Be Used if Necessary)—Claiming; purse $800; four-year-olds and up; six furlongs:

Arpeggio	115	Frisco Boy	120
Cape Hope	120	Strength	120
Kelowna Belle	110	Also eligible—	
Glad Answer	113	King Black	120
Avondale King	115	Bahask	115
Dr. Dora	110	Sir Broxa	115
Miss Curtage	110	Laura G.	115
Dodd	120		

Weather drizzling; track slow.

First post, 3 p.m.

Fred Smith & Co.

Auctioneers and Valuators
BLANSHARD ST.
Authorities on Antiques and Works of Art

Auction Sale

TODAY, 2 P.M.
Contents of
Back Room and Hall

Garden Tools, large Canvas (14 x 14), Heaters, Ranges, etc., as previously advertised.

Sale Days:
MONDAY and TUESDAY at 2 P.M.

FRED SMITH & CO.
Auctioneers G 4913

Maynard & Sons
AUCTIONEERS

Having Received Instructions From Oak Bay and Queenswood Clients, We Will Sell at Our Salesrooms, 731-733 Johnson Street,

TOMORROW at 1:30

A Full Room of
SUPERIOR MODERN

Furniture
Wedgwood China
Fine English and
Belgian Crystal

Such as: Two-piece Chesterfield Suite with wide Spring Arms, 3-piece Chesterfield Suite, good odd Chesterfield Chairs and Occasional Chairs, 3 nice Convertos, **FINE MAHOGANY KNEE-HOLE DESK**, 3-piece Fibre Sunroom Suite, pretty Walnut Sewing Table, attractive Wall Mirrors, Tri-Lamp, Coffee Table, Centre Tables, Carpets and Rugs, End Tables; 2 Willow Armchairs with Spring Seats, several Single and Double Beds, Chests of Drawers, Dressers, 2 Bicycles, 2 Tricycles, 7-piece Pewter Cocktail Set, Royal Albert Tea Set, **WEDGWOOD** Tea Set and Wedgwood Cigarette Box and Cups and Saucers, **LARGE ASSORTMENT OF FINE ENGLISH CRYSTAL (WEBB'S)**, several pieces **CUT GLASS**, Silver-Mounted Dishes, Electric Percolator, Toasters, Irons, Electric Cake Mixer, 6 Wash Basins, 5½-Foot Bathtub, Wardrobe Trunk, **HOSTESS ELECTRIC REFRIGERATOR**, Lawn Mowers, Garden Tools, Ice Boxes, Garden Hoses, and as new **OIL BURNER** complete with fan and tank, **24-H.P. JOHNSON OUTBOARD**, nice lot Kitchenware, Gasoline Stoves, Heaters, Ranges, etc.

Usual Morning Sale at 10:30

Of Poultry, Vegetables, 8 Kegs of Nails, Iron Gates, Doors, Sash, Barrels and Kegs, assortment of odd Furniture, Band Saw.

MAYNARD & SONS
Auctioneers G 5921

Clear up Baby's Cold

Relieve Gently and Safely

Mentholatum, so gentle, eases nose soreness, and helps clear baby's head, promotes freer breathing, sounder sleep and quickly relieves sniffling colds. Jars and tubes, 30c. V17

MENTHOLATUM
Gives COMFORT Daily

Floor Beauty

WITH
ACE-TEX
MASTIC TILE

Clean, Long Wearing and Economical
★ WE INSTALL ★

Victoria Retail
LUMBER YARD
LOCATED UPTOWN CORNER
GOVERNMENT — CHATHAM STREETS

Relieving Pain in Heel Caused by a Bony Spur

By DR. J. B. WARREN

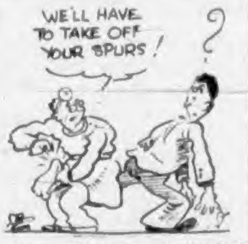
WE'LL HAVE TO TAKE OFF YOUR SPURS!
?

When pain occurs in the heel every time heel strikes the floor or ground an X-ray may show a little spur of bone which has grown on the sole surface of the heel bone. This growth of bone may be caused by rheumatism or other infection. A pad in heel may give relief. Sometimes a spur is removed by surgery. A new method gives relief by injection of a few drops of 2 per cent procaine hydrochloride into heel followed in a few minutes of seven drops of sodium moorhuate in 5 per cent alcohol.

Your Daily Forecast

By EDWARD A. WAGNER

PLANETARY GUIDE FOR TUESDAY, JULY 9, 1946

Keywords for the Day: Courtesy, system, responsibility.

Tuesday in General—Watch an urge to be curt; people respond best to kindness and patience this day. Look over old connections and matters for ways and means of rejuvenating something of value. See elders.

If July 9 Is Your Birthdate: "Many happy returns." Famous persons born on this date include: Bob Hope, movie star; H. V. Kaltenborn, news commentator; Daniel Guggenheim, industrialist.

Your Year Ahead—Follow a conservative pattern and be wary of doubtful social-romantic tangents if you want security and happiness. Cultivate elders and serious minded loved ones. They steady and help you a lot.

(Released by Consolidated News Features, Inc.)

Arlington Park Racing Results

CHICAGO, July 8.—Racing results at Arlington Park follow:

FIRST RACE—Five and one-half furlongs:

Musical Lady	$16.00	$6.20	$5.00
Pelure		3.60	3.00
Jazz			11.80

Scratched: Take Meaway, Caique, Fast Pulse, Stella Snyder, Pond Wish, Sun Symbol.

SECOND RACE—Six furlongs:

Attrition	$15.80	$9.20	$7.00
Adelara		13.20	7.40
Beanpot			6.60

Scratched: Cochance, Easy Dough, Sea Log, Scholarity, Right Sand, Kee So.

THIRD RACE—Seven furlongs:

String Band	$10.20	$5.60	$3.80
Hop Picker		12.40	8.60
Paff			8.00

Scratched: Prince Mistake, Pipiad, Damie, Gay Kit, Chance Dance, Belmike.

FOURTH RACE—Five and one-half furlongs:

Cosmic Bond	$3.80	$2.80	$2.20
Jett Jett		16.80	4.20
Cablestown			2.80

FIFTH RACE—Seven furlongs:

Little Sphinx	$15.20	$7.80	$4.20
Sly Tigress		11.00	6.00
Forest King			3.20

Scratched: Bronze Medal, Karaka Rum, Diva, Well Play, Wise Tiger, Great Plains.

SIXTH RACE—Six furlongs:

Hollyman	$7.20	$4.00	$2.80
Knights Gift		6.80	3.40
Nellie Weed			2.40

SEVENTH RACE—One mile:

Bush Act	$5.60	$3.80	$2.80
Bushwacker		7.00	5.20
Maxiekin			3.80

Scratched: Pink Devil, Frank Munns, Cherry Wine.

EIGHTH RACE—Mile and one-sixteenth:

Stonette	$6.60	$4.80	$3.60
Rex		10.60	6.80
Drailon			5.40

Scratched: Star Cross.

OVERNIGHT ENTRIES

FIRST RACE—Five and one-half furlongs:

Reveal	120	Happy Haste	114
Masico Lad	114	Gay Challs	111
Eternally	114	Sun Symbol	111
Donna Due	111	Bush Rake	120
Red Tape	116	Balheim	120
All Business	117	Balsmar	120
Lass Quest	117		

SECOND RACE—Six furlongs:

Deisel Sand	105	Pikers Bid	109
Potemkin	120	Special Pet	109
As Bold	120	Blossom Queen	109
Algrins	114	Agrarian Sea	114
Swift Flight	114	Silver Mile	120
Heave Ho	114	Sun Wolf	114
Hem Henry	112	H. M. Boss	114
Mercury	114	Carnes	114
Johnny Ehret	117	Bitter Quill	115

THIRD RACE—Six furlongs:

Dorothy A.	118	Chesty	118
Whose	118	Santa Claus	105
Glory Dan	118		

FOURTH RACE—Six furlongs:

Eyes of Blue	113	Zacawac	113
Cut the Cards	113	Indian Ruler	118
Sugar Lump	111	Martha Doyle	113
Set In	113	Galloping Sun	118
Fair Dreamer	106	Miss Monterey	116
Kilgobbin	118	Lou Tay B.	113
Preston	118	Teddy Baugh	110
Valleys Pal	113	Cochance	113
Anne Hash	113	Buzzy Boy	118

FIFTH RACE—Five and one-half furlongs:

Liteco	118	Last Stride	118
Salomea	114	Ballerita	118
Midvictory	118	Sylvia Dear	118
Royal Heritage	114	Can't Catch Me	118
Verona Sands	118	Cance Sea	118
Doggins It	118	Keys Love	118
Fairy Foot	118	Ran Ahead	118
Gala Review	114	Dainty Red	118

SIXTH RACE—One mile:

Lost an' Found	121	Dockie	121
Danada Flash	118	Ordered	113
Choppy Sea	121	Lights Abeam	121
Happy	111	Play Gato	118
Sandslinger	118	Flag Shifter	115
Hall Victory	121	Flight Gal	113

SEVENTH RACE—Mile and one-eighth:

Indian Trace	118	She She	108
Sibley	116	Pink Devil	108
Rose Canyon	118	Four Tens	113
Five A.M.	113		

EIGHTH RACE—Mile and one-sixteenth:

Real Sweet	110	Whats Yours	118
Journal	115	Rollino	118
Cid Play	115	Queen Judy	116
Frank Munns	118	Gigolbury	112

How It Started

By JEAN NEWTON

WHY IS IT CALLED A 'JUDAS WINDOW?"

"Can you tell me," inquires a reader, "how the phrase 'Judas window' began?"

Ever since the betrayal of Jesus Christ, the name Judas has been an eponym for a treacherous person—one who betrays while professing friendship. In addition, the name Judas has acquired a number of other similarly allusive uses.

The Judas kiss, for example, is known by everyone to mean a deceitful embrace. The Judas tree, a European and Asiatic species similar to the American Redbud, is the kind upon which Judas is said to have hanged himself in remorse. Judas-colored means "red," after the tradition that that was the hue of Judas' hair and beard.

A most interesting application is the so-called Judas hole trap or window, about which our reader writes. This usage became current about 1865 and referred to a peephole or opening in a door through which a person could look without himself being observed. It was particularly common in prisons, on cell doors. Through the Judas, as it was at first called, the guard could view the cell completely without the occupant's knowing that he was being watched.

(Released by The Bell Syndicate, Inc.)

MONTREAL, July 8 (CP).—Prices were adjusted downward today on the bond market to conform to the elimination of the 10 per cent premium of United States dollars as against Canadian currency, while there was some shading of the quotations for Dominion securities through profit-taking by United States holders. Volume was not heavy. Brokers reported a true picture of new trading conditions would take a day or two to develop.

The Daily Cross-Word Puzzle

ACROSS
1. Moccasin
4. Coarse file
8. Prescribed amount of medicine
12. Period of time
13. American Indian
14. Poetic for Ireland
15. Title of respect
16. An upright architectural member (pl.)
18. Kind of pastry (pl.)
20. Lamb's pen name
21. Faroe Islands windstorm
22. Those in office
23. Greek letter
27. Make lace edging
29. Cooking vessel
30. Sailing vessel
31. Article
32. Metal container
33. Aeriform fluid
34. Note of scale
35. Roman roads
37. To labor to weariness
38. Footlike part
39. Unaspirated
40. Stream obstruction
41. Hebrew letter
42. The dill
44. Geometric figure (pl.)
47. Before long
51. Union organization (abbr.)
52. Irishman above rank of freeman
53. Observes
54. Man's name
55. Driven obliquely as a nail
56. Formerly
57. Irish god of the sea

DOWN
1. Nuisance
2. Tune
3. Vegetable
4. Corded cloth
5. Bible name
6. Quiet
7. Resounds
8. Relates in particulars
9. Native metal
10. Title of respect
11. Abstract being
17. Spanish for "yes"
19. Symbol for tellurium
22. Electrified particle
24. Hawaiian bird
25. Ripped
26. Mimics
27. Caudal appendage
28. Poker stake
29. Dance step
30. To sink
32. Wrinkled
33. School of whales
36. Printer's measure
37. More obese
38. Writing tool
40. Thick
41. River of Italy
43. A compass point
44. Old Roman chest
45. Ireland
46. To fly
47. To stroke lightly
48. Spanish for river
49. Before
50. French plural article

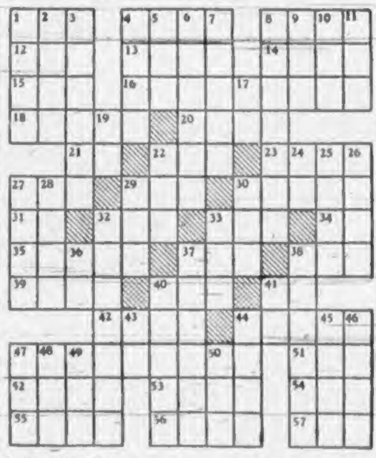
1 2 3 4 5 6 7 8 9 10 11
12 13 14
15 16 17
18 19 20
21 22
27 28 29
31 32
35 36
39 40
42 43 44 45 46
47 48 49 50 51
52 53 54
55 56 57

O	R	A	B		C	R	Y		F	E	R	N
L	E	N	E		H	O	E		A	L	E	E
L	I	T	■	S	A	L	A	D	■	S	P	A
A	N	■	H	I	V	E	■	E	O	■	E	R
	D	R	I	V	E	■	P	A	R	M	A	
R	E	A	T	A	■	P	I	N	■	O	L	D
H	E	N	S	■	T	A	N	■	P	R	E	A
O	R	T	■	S	I	N	■	S	E	E	D	Y
		S	I	T	E	■	S	H	E	A		
T	A	■	N	O	■	R	E	E	D	■	B	E
A	S	A	■	I	R	E	N	E	■	F	I	R
F	E	L	I	C	I	T	A	T	I	O	N	S
T	A	P	E		P	E	T		T	E	S	T

ANSWER TO LAST PUZZLE

Strictly Richter

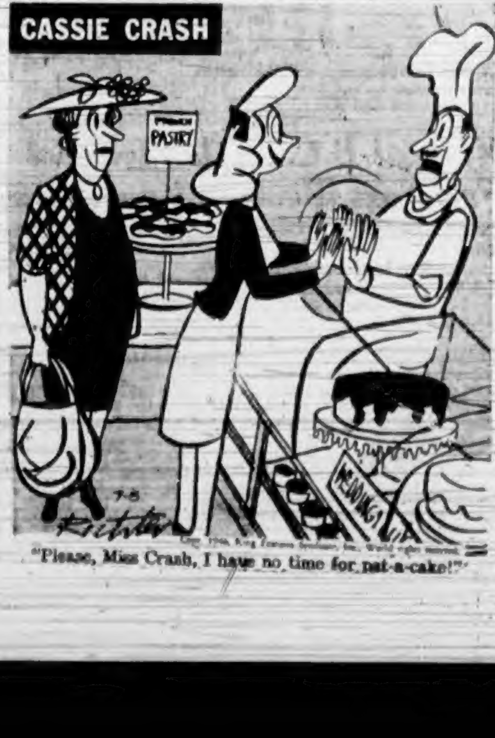
CASSIE CRASH
PASTRY
WEDDINGS
7-8
Richter

"Please, Miss Crash, I have no time for pat-a-cake!"

U. S. ARMY WOOL BLANKETS
76 x 60—USED BUT STERILIZED—READY FOR SALE
3.50 Each
CAPITAL WIPING RAG CO.
1824 STORE STREET, VICTORIA, B.C. G 8441

FOR STOPPING POWER...DEMAND
Raybestos
BRAKE LININGS
AS USED BY
LEADING BRAKE SPECIALISTS

RIP KIRBY By Alex Raymond

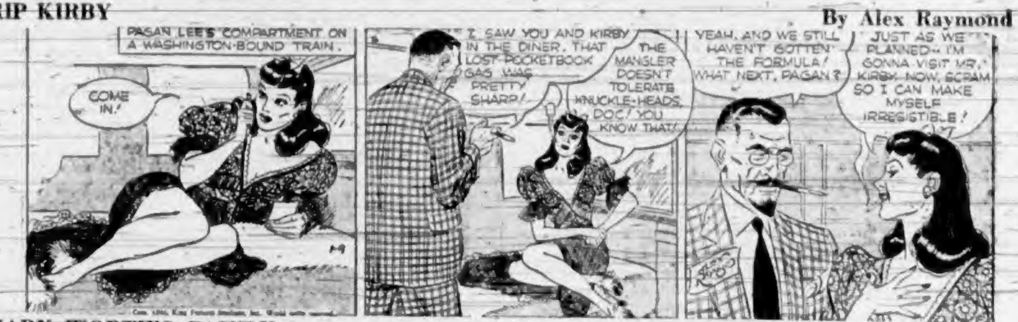
PAGAN LEE'S COMPARTMENT ON A WASHINGTON-BOUND TRAIN.
COME IN!
I SAW YOU AND KIRBY IN THE DINER. THAT LOST POCKETBOOK GAG WAS PRETTY SHARP!
THE MANGLER DOESN'T TOLERATE KNUCKLE-HEADS, DOC! YOU KNOW THAT!
YEAH, AND WE STILL HAVEN'T GOTTEN THE FORMULA! WHAT NEXT, PAGAN?
JUST AS WE PLANNED—I'M GONNA VISIT MR. KIRBY NOW. SCRAM SO I CAN MAKE MYSELF IRRESISTIBLE!

MARY WORTH'S FAMILY By Dale Allen

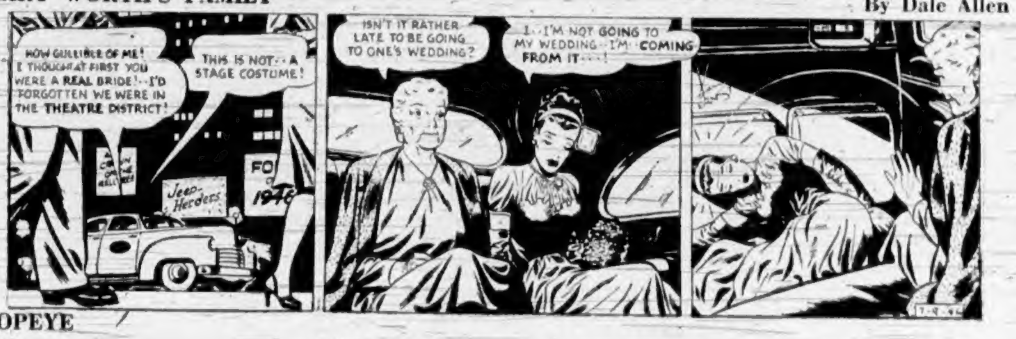
HOW GULLIBLE OF ME! I THOUGHT AT FIRST YOU WERE A REAL BRIDE!—I'D FORGOTTEN WE WERE IN THE THEATRE DISTRICT!
THIS IS NOT—A STAGE COSTUME!
Jeep-Herders
ISN'T IT RATHER LATE TO BE GOING TO ONE'S WEDDING?
I—I'M NOT GOING TO MY WEDDING—I'M COMING FROM IT——!
7-9-46

POPEYE

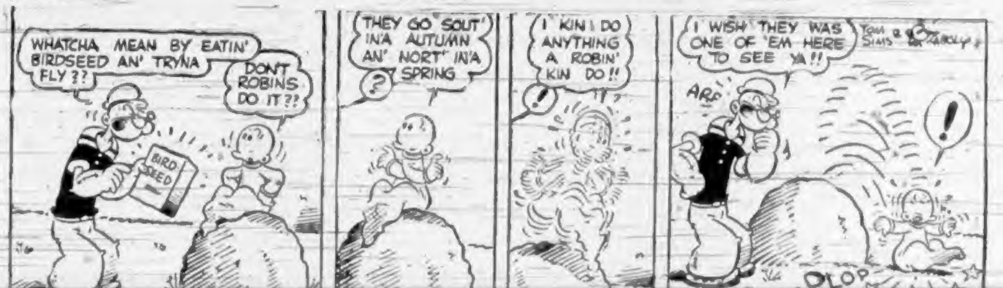
WHATCHA MEAN BY EATIN' BIRDSEED AN' TRYNA FLY??
DON'T ROBINS DO IT??
BIRD SEED
THEY GO 'SOUT' IN'A AUTUMN AN' NORT' IN'A SPRING
?
I KIN DO ANYTHING A ROBIN' KIN DO!!
!
7-8
I WISH THEY WAS ONE OF 'EM HERE TO SEE YA!!
ARF
!
PLOP
TOM SIMS & ZABOLY

MUTT AND JEFF *Jeff Never Lived in the Suburbs Before* By Bud Fisher

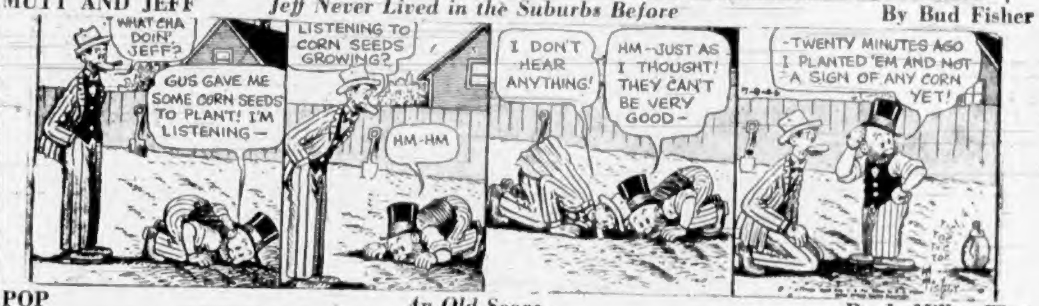
WHAT CHA DOIN', JEFF?
GUS GAVE ME SOME CORN SEEDS TO PLANT! I'M LISTENING—
LISTENING TO CORN SEEDS GROWING?
HM-HM
I DON'T HEAR ANYTHING!
HM—JUST AS I THOUGHT! THEY CAN'T BE VERY GOOD—
—TWENTY MINUTES AGO I PLANTED 'EM AND NOT A SIGN OF ANY CORN YET!
7-9-46

POP *An Old Score* By J. Millar Watt

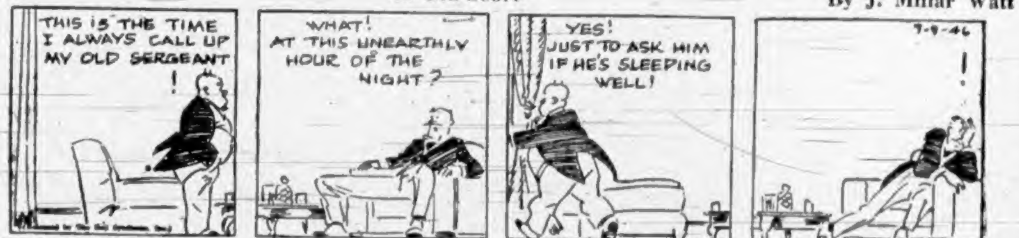
THIS IS THE TIME I ALWAYS CALL UP MY OLD SERGEANT
!
WHAT! AT THIS UNEARTHLY HOUR OF THE NIGHT?
YES! JUST TO ASK HIM IF HE'S SLEEPING WELL!
7-9-46
!

FLYIN' JENNY *Red Bows His Neck!* By Chaffin and Swayze

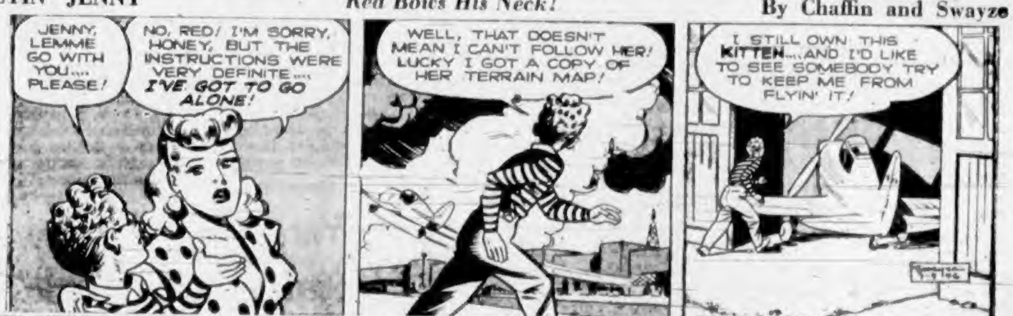
JENNY, LEMME GO WITH YOU.... PLEASE!
NO, RED! I'M SORRY, HONEY, BUT THE INSTRUCTIONS WERE VERY DEFINITE.... I'VE GOT TO GO ALONE!
WELL, THAT DOESN'T MEAN I CAN'T FOLLOW HER! LUCKY I GOT A COPY OF HER TERRAIN MAP!
I STILL OWN THIS KITTEN....AND I'D LIKE TO SEE SOMEBODY TRY TO KEEP ME FROM FLYIN' IT!

THE NEBBS *Destination Unknown* By Hess

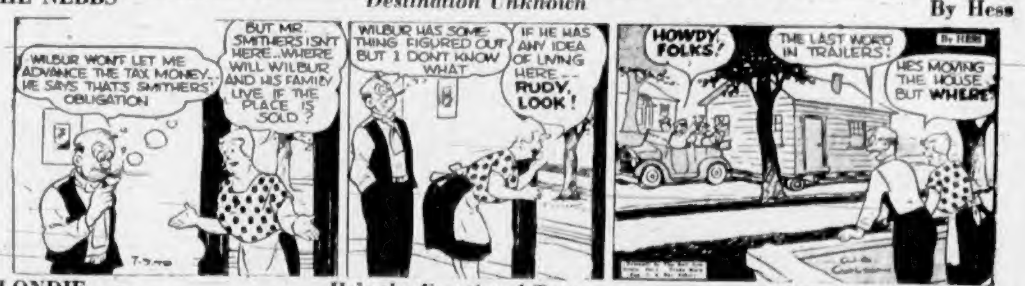
WILBUR WON'T LET ME ADVANCE THE TAX MONEY.. HE SAYS THAT'S SMITHERS' OBLIGATION
BUT MR. SMITHERS ISN'T HERE..WHERE WILL WILBUR AND HIS FAMILY LIVE IF THE PLACE IS SOLD?
7-9-46
WILBUR HAS SOMETHING FIGURED OUT BUT I DON'T KNOW WHAT
IF HE HAS ANY IDEA OF LIVING HERE— RUDY, LOOK!
HOWDY, FOLKS!
THE LAST WORD IN TRAILERS!
HE'S MOVING THE HOUSE BUT WHERE?

BLONDIE *He's the Emotional Type* By Chic Young

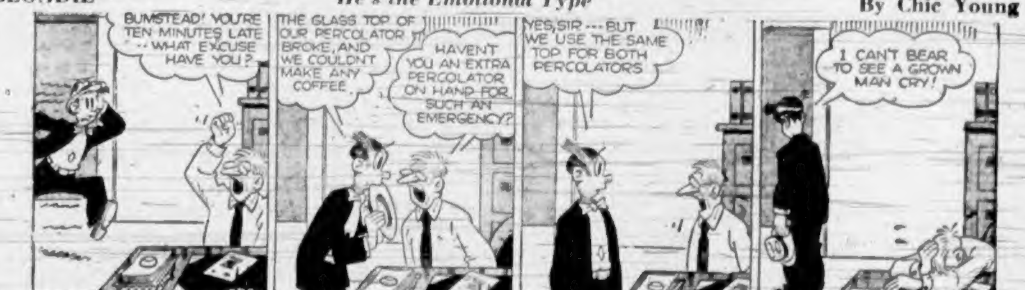
BUMSTEAD! YOU'RE TEN MINUTES LATE —WHAT EXCUSE HAVE YOU?
THE GLASS TOP OF OUR PERCOLATOR BROKE, AND WE COULDN'T MAKE ANY COFFEE
HAVEN'T YOU AN EXTRA PERCOLATOR ON HAND FOR SUCH AN EMERGENCY?
YES, SIR—BUT WE USE THE SAME TOP FOR BOTH PERCOLATORS
I CAN'T BEAR TO SEE A GROWN MAN CRY!

THE PHANTOM By Lee Falk and Ray Moore

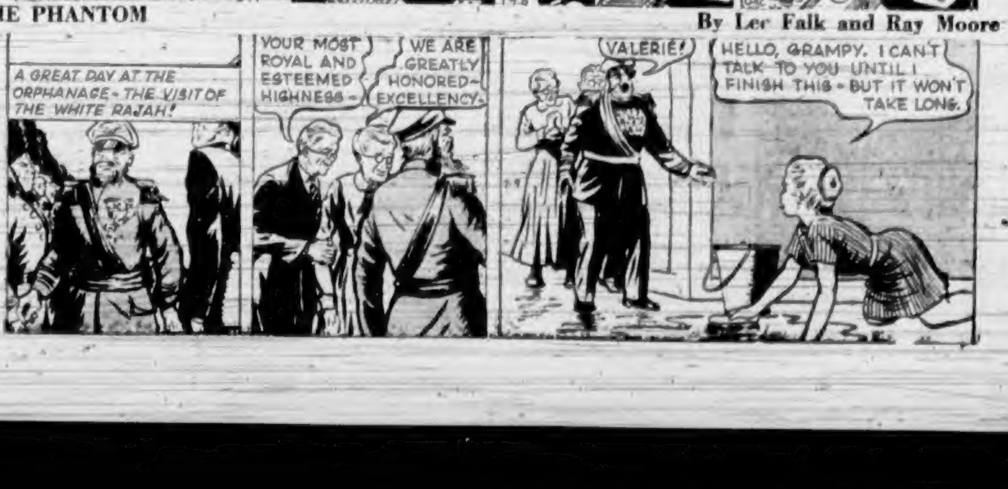
A GREAT DAY AT THE ORPHANAGE—THE VISIT OF THE WHITE RAJAH!
YOUR MOST ROYAL AND ESTEEMED HIGHNESS—
WE ARE GREATLY HONORED—EXCELLENCY—
VALERIE!
HELLO, GRAMPY. I CAN'T TALK TO YOU UNTIL I FINISH THIS—BUT IT WON'T TAKE LONG.

Household Finance Safe Yields Thieves Big Haul

More than $3,000 in cash and cheques was stolen by thieves who blew open the safe in the office of the Household Finance Corporation, 211 Central Building over the week-end, city police were informed yesterday morning.

Entrance was made through an open transom, police said.

The yeggs, whose expert job on the safe door indicated they were professionals, also forced a strong box kept inside the safe, reports stated. Cash amounting to $796.50 and cheques totaling $2,559.62 were reported missing.

The theft was discovered early yesterday morning by L. T. Jones, 1184 Oxford Street, a janitor in the Central Building.

Detectives F. Woodburn, D. Donaldson, Sgt. S. Wilkinson and Constables R. Lanning, N. Bath and A. Appleton investigated.

Two other business premises and a private home also were entered over the week-end but nothing was reported missing, police reports stated.

A door to the office of the Standard Oil Company on the Industrial Reserve was forced open and desk drawers ransacked.

Entrance to the Tru-Way Cleaners, 416 William Street, was gained by removing a panel of glass from a skylight, police said.

The home of Dr. J. Walker, 1710 Rockland Avenue, now away from the city, was entered over the week-end, reports stated. Until the return of the owner police say it is impossible to ascertain if anything is missing. All drawers were ransacked throughout the house. Entrance was made by breaking a kitchen window. A window in the living room also was discovered broken.

City and District

Camera Club—Victoria Camera Club will hold its monthly meeting at the Y.M.C.A. Thursday at 8 p.m. Details of the Sunday outing will be announced.

Purse Robbed—A young woman who posed as an attendant at a city bus depot stole $10 and a return ticket to Vancouver from the purse of a woman visitor to the city, city police were told yesterday.

Assault—Pleading guilty to a charge of common assault against a woman in a downtown hotel on Sunday night, a man was fined $20 or in default 15 days in jail, in city police court yesterday.

Driver Fined—[illegible] was fined $50 and his driver's licence suspended for six months, except for business purposes, when he was convicted on a charge of dangerous driving in city police court yesterday morning.

Cars Damaged—Considerable damage was done to two automobiles in collision at the intersection of Wharf and Broughton Streets about 9 a.m. yesterday, a city police report stated. W. E. Ricketts, 2521 Cook Street, and H. J. [illegible], 2445 Hamiota Street, were drivers involved, according to police.

Delay in Parleys On Mines Dispute

Situation in British Columbia's strike of 2,500 hard rock miners remained unchanged yesterday as Chief Justice Gordon Sloan awaited arrival from Ottawa of his commission as industrial disputes mediator.

His appointment was announced by Hon. Humphrey Mitchell, Federal Minister of Labor, last week, but pending receipt of his commission the chief justice was unable to state yesterday when he would attempt to bring together representatives of the mine operators and the striking International Union of Mine, Mill and Smelter Workers.

Leaves for East

FLIGHT CONTROL OFFICER J. T. BLANCHARD

Who has left for Nova Scotia after spending a foreign service leave with his parents, Mr. and Mrs. M. E. Blanchard, 918 Cloverdale Avenue. The 21-year-old Victorian enlisted with the British Fleet Air Arm as an ordinary seaman during the war. He has now received a new appointment with the Canadian Naval Air Service at Dartmouth, N.S. He attended Victoria and Mount View High Schools and graduated from Victoria College.

"Pique Dame" Theme of Talk

A lecture on Tchaikowsky's opera "Pique Dame" was given in the morning recital hour at the British Columbia Summer School of Education yesterday. [illegible] Van Ogle of the University of Washington music faculty was the speaker and her remarks were illustrated by excerpts from the opera performed by [illegible] soprano, and [illegible] pianist, also of the University of Washington.

Mrs. Van Ogle outlined the history of the composer and opera and told in detail the plot known to many in Pushkin's short-story version as "The Queen of Spades." The speaker recalled having seen the opera performed in Russia and described the typical Russian stage set.

Mr. W[illegible], accompanied by Mrs. B[illegible], was heard in five short selections from "Pique Dame."

Tomorrow at 7:30 p.m. the first of this year's square dancing sessions will be held in the High School gymnasium and Friday evening the regular Summer School dance will take place.

LONDON (CP)—A 1936 Vauxhall with no engine brought £185 ($832), and a 1938 Hillman with neither engine nor gear box was sold for £100 ($440) at an auction of [illegible] vehicles at Hinton Admiral, Hants, recently.

City Hall

Annual convention of the Union of British Columbia Municipalities will be held at Harrison Hot Springs from September 23 to 25, inclusive, R. R. F. Sewell, secretary, advised the City Council yesterday.

W. T. McGibbon, 1268 McKenzie Street, has written to the City Council protesting changes in the name of the street to Alexander Street.

Council instructed the city building inspector to advise the owners and tenants of a building at 1407-13 Store Street that the building would be condemned unless work was started immediately to make the building safe for occupancy.

W. H. Warren, parks superintendent, was in Seattle yesterday lecturing to a group of professional gardeners, landscape artists and nurserymen on "Landscape Practice, Uses and Care of Trees."

Shortage of both skilled and semi-skilled labor has made difficult completion of waterworks authorized last December in a $150,000 by-law, according to G. M. Irwin, city water commissioner.

Several cases of scarlet fever have been reported over the past month but nothing indicates an epidemic, Dr. J. L. Murray Anderson, medical health officer, said yesterday.

Decision on the chlorination referendum was postponed until the next meeting of the council. Members of the council emphasized that the postponement did not mean the referendum would not be held.

A. J. Patton, city solicitor, was instructed to prepare a resolution for presentation to the Union of British Columbia Municipalities seeking an amendment to the Firemen's Two Platoon Act.

The council granted a request from the Church of the Nazarene to erect a tent at Blanshard and Queens subject to recommendations for fire protection of Fire Chief Joseph Raymond and at a rental to be fixed by the land department.

Request from the City Hall Employees' Association for a half-holiday and a grant of $150 for expenses towards the annual picnic August 17 was granted.

On recommendation of the finance committee the council approved a grant of $250 to the Conquer Cancer Fund, $100 to the Victoria Girls' Pipe Band and an expenditure of $111 for an advertisement in The Monetary Times.

Tender of the Victoria Paving Co. Ltd. of $58,968 for paving Blanshard Street, between Pandora and Pembroke, was accepted.

Instructions were given for an amendment to a by-law to be drawn up req[illegible] theatres to install five fire extinguishers in place of fire [illegible].

Sale of 27 parcels of city-owned lands for a total of $7,196 were approved.

Use of Victoria West Park was [illegible] Beatty Circus July 17, 18 and 19 at a rental of $100 a day plus $20 a day licence fee.

[illegible] of the [illegible] War Assets Corporation for disposal.

Council [illegible] the 48-hour week for firemen effective August 1 at an additional cost to the city of $2,000 monthly.

City building department yesterday issued a permit for the construction of a five-room house at 347 Richmond Road to cost $6,000. Alteration and modernization work on the Fashion Centre premises, 758 Yates Street, and repair of fire damage to Osgood Furniture Store, 1415 Broad Street, was approved by permits for $3,000 each.

Enlists Again

—R.C.A.F. Photo

Among the first former R.C.A.F. pilots to re-enlist in the regular peacetime air force in a clerical trade is L.A.C. R. F. Sampson, 617 Pine Street, Victoria, now an administrative clerk at Western Air Command Headquarters in Vancouver. He completed his training as a sergeant-pilot near the end of the war and was placed on the R.C.A.F. reserve on release. Tiring of his civilian occupation he applied for re-enlistment under the new peacetime recruiting program.

Scots Prepare for Big Day Highland Games on July 27

[illegible] cotton batten in your ears [illegible] at [illegible] July 27 [illegible] have [illegible] and it's a good place for you.

But the sons from the cities and [illegible] of the Highlands and the [illegible] and the lochs of the Lowlands are testing their chanters, practising the heft of the caber and beating their hands into shape for that long-awaited day.

J. A. Dewar, president of the Victoria Highland Games Association, had a twinkle in his eye as he told of the heart warming festivities to be held in Macdonald Park at 2 p.m. Saturday, July 27.

[illegible] W. C. Woodward will open the event. Not one but [illegible] pipe bands will [illegible] the crowd and [illegible] top honors. At least 70 lassies will [illegible] to the [illegible]-fashioned battle of the fling. Athletes from Vancouver to Calgary will be [illegible] the hammer, toss the caber, hurdle, vault, jump and run but the competition from the Island will be stiff.

A large Scottish deputation from Seattle will attend to take back to their city the know-how of these games in an effort to revive them there.

At least 50 maestros of the pipes will [illegible] their choice airs to capture the honors of the [illegible] Stewart Memorial Trophy.

[illegible] groups of six [illegible] will take their place in the events and the old-timers will be there to show them how it should be done. The lassies will dance [illegible] and [illegible].

"If you aren't there you have no imagination, and there's no heather in the land of your fathers."

Youthful Crews Ready to Fight Forest Fires

British Columbia Forest Service's annual emergency fire fighting organization now stands ready to go into swift action to suppress forest fires on Vancouver Island, officials of the service reported yesterday.

F[illegible] crews, each equipped with a [illegible] truck, pumps and other fire fighting equipment, have been formed with bases at Langford, Nanaimo, Campbell River and Bowser. The Bowser crew, however, will soon be moved to Parksville.

Crews are made up of Vancouver [illegible] students and other youths, each with a cook and foreman. In former years crews were made up entirely of high school students, but this year attempts have been made to bring veterans and other older youths into the seasonal organization. They work on trails and communications when not required for fire suppression.

ANCIENT GRAVE UNCOVERED

WOOLER, Northumberland, Eng. (CP)—In about 2000 B.C. experts calculate a man was buried on a ridge which now is part of a farm here. A [illegible] revealed [illegible]. It was a [illegible] ornament and a [illegible].

B.C. Symphony, U.B.C. Choir of Music Is Urged by Noted Toronto Musician

Establishment of a provincial symphony orchestra with players drawn from all parts of British Columbia and creation of a chair of music at University of British Columbia were suggested yesterday by Milton Blackstone, noted Toronto musician, who is spending a few days at the Empress Hotel.

A provincial symphony orchestra could be augmented by ten or 15 players from England, he added. This would not mean depriving British Columbia musicians of their proper place because musicians were none too plentiful in the province, he said.

Commercially as well as culturally British Columbia was allowing its best human resources to drain eastwards and southwards, Mr. Blackstone said. A conservatory with first-class staff was a necessity for the West.

"We should keep our men of talent here instead of letting them drift away," Mr. Blackstone said. "Canada can never grow to full stature unless we keep what we create. The poetry and music of Western Canada deserves very careful consideration on the part of those who say they are thinking of the future but who are doing nothing."

He mentioned that there are many fine violins and cellos brought here from England just going to the worms in attics and store rooms. There was a crying demand for good instruments by advanced and capable Canadian musicians who were willing to pay a good price, he added. He has been compiling a list of first-class instruments available in Canada and the total so far is 180.

Acclaimed a child prodigy, New York-born Milton Blackstone toured the United States at the age of ten as a violinist. He organized and conducted Young Men's Symphony Orchestra of New York, was later conductor of Andreas Dippel's Light Opera Company, went to Toronto and became viola player and business manager of Hart House String Quartette. He retired after 21 years with the quartette.

In the course of tours he has traveled to many countries and now proposes to write an autobiographical book on which his wife will collaborate.

"I'm looking for a nice big window with a view, with a desk in front of it where I can sit and write," he confided. "I may find it either in Calgary or Victoria."

He once spent a week with Sir Rabindranath Tagore, and intends to incorporate in his book some previously unpublished material about the famed Bengali poet.

Mr. and Mrs. Blackstone plan to leave for Cowichan Bay for some fishing [illegible]. After a few more days in Victoria they will go to Banff for the summer.

$2,600 Award For Surgeon From Victoria

A medical fellowship of $2,600 at Oxford University, England, has been awarded to Kwong Bo Lee, Victoria-born Chinese now practising neuro-surgery in Chicago, it was announced at Jasper yesterday by Dr. Roger Patrick, secretary of Sino-British Research Committee.

The award was made for outstanding and meritorious contribution of medical research during the war, Dr. Patrick's announcement said.

Dr. Lee, born in Victoria, returned to China to study and was awarded a scholarship to Queen's University. He practised for a time in Victoria and left here about a year ago.

Thank Gyro Club For Sponsorship

Officials of the Gilbert and Sullivan Society, which recently staged the light opera "H.M.S. Pinafore" under sponsorship of the Victoria Gyro Club, were guests at a luncheon meeting of the service club yesterday at the Empress Hotel.

Attending the meeting and presenting brief addresses were Miss Barbara Gurney, president of the society; Major P. H. Tayler, stage director of the show, and Melvin Knudsen, director of the successfully staged performance.

Members of the Gyro Club were thanked for their support in the show and Mr. Knudsen expressed the hope the society would stage at least one light opera annually. He praised the enthusiasm of the people who took part in "H.M.S. Pinafore."

A large number of members will attend a district convention scheduled for August 8, 9 and 10 at Tacoma.

The club will hold a dance Thursday night at the Club Sirocco. Members of the Gilbert and Sullivan Society have been invited as guests.

A non-rusting gasoline pump made of plastic glass has been developed to [illegible] problems of filling station operators.

M. Cave, Manager Dominion Theatre

Management of the Dominion Theatre was taken over yesterday by Martin Cave, who returned to Victoria after an absence of four years. He succeeds Cliff Denham, who is now manager of the Royal Victoria Theatre, which will open as a movie house about July 19.

Mr. Cave began his career at the Capitol Theatre [illegible] years ago. Four years ago he was made manager of the Alma Theatre in Vancouver, and while in the Mainland city he was manager of the Stanley, Dominion and Kerrisdale Theatres. About a year ago he went to Penticton to manage the Capitol Theatre there.

Weather Forecasts

West Coast of Vancouver Island—Overcast in northern portion and [illegible] in southern part, clearing in afternoon. West winds ten [illegible]. Little temperature change.

South Coast of Vancouver Island—Cloudy with west winds and little temperature change.

Vancouver and Victoria—Overcast in morning, clearing around noon. Light westerly winds.

Announcements

Little Centre, 965 Yates Street. On Tuesday, July 9, 3 p.m., Maj.-Gen. R. O. Alexander will open first exhibition in Victoria of paintings from the National Gallery of Canada. Many well-known contemporary Canadian artists represented. Exhibition will continue until July 30.

Healing Centre—Estella M. Kelley, physio-therapist. New enlarged office 301 Union Bldg., 612 View. Nature's method in healing and reducing. Colonic irrigations. Build resistance, avoid disease. Latest postwar machines. Hand manipulations. E 9121.

Lecture and Display of Guatemalan Textiles by Mar Meigs Atwater of Basin, Montana, under the auspices of the Victoria Hand Weavers' Guild on Thursday, July 11, at the Y.W.C.A. at 8 p.m. Admission 25 cents.

Women's Canadian Club reception for Lady Alexander, Thursday, July 11, 3:30 p.m., Lower Lounge, Empress Hotel. Tickets on sale at Fletchers, 10 a.m. to 4 p.m., July 8, 9, 11 and 12. Members only.

A Garden Party, under the auspices of St. Barnabas Guild, on Wednesday, July 10, from 2:30 to 5:30 p.m. at the home of Lt.-Col. and Mrs. Evans, 2564 Heron Street. Take No. 9 street car to Estevan.

"Island Trails" highways and byways on Vancouver Island, charming, informative, illustrated small book. At book and department stores, newsstands. Ready to mail, 35c.

Victoria Hand Weavers' Guild's Summer School of Hand Weaving, Prince Robert House, will welcome visitors from 7 to 9 p.m. on Wednesdays, July 10 and July 17.

O. H. Lowenberg, 20-21 Winch Building, Spencer's Fort Street entrance. Pine steam baths, light baths, massage. E 2311.

The Landlords' Protective League will meet at 1416 Douglas Street at 8 p.m., Tuesday, July 9. Property owners welcome.

Guano Fertilizer direct from the farm, $1 per sack delivered. Sidney Duck Farm, Sidney.

The Dime Messenger & Delivery Service—Baggage, parcels, messages. G 5334.

Oak Bay Seafront—The Old Charming Inn. All bedrooms with private baths. Miss Ewing. G 0267.

Baby Woolies? C.C.F. garden party, 980 Pemberton Road, next Wednesday.

D. Anderson, Massage Practitioner, 1068 Oak Bay Avenue. Phone E 9724.

Salvage Collection — Fairfield, Fernwood this week. E 3412.

Diamond Wedding And Engagement Rings
From $20.00 to $700.00
[illegible]
Kenton Ltd
Jewelers
635 Yates Street E 5521

MRS ANNE GRANGER EDMONTON Says
THERE'S NOTHING LIKE HOME-MADE SALAD DRESSING

"This is a good standard dressing that's simply full of flavor," says Mrs. Granger. [illegible]

BOILED DRESSING

[illegible]

Colman's D.S.F. MUSTARD

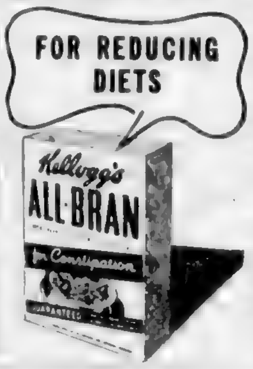

MISSED RADIO-QUIZ QUESTION — BUT FOUND THE ANSWER
I'VE GOT TICKETS FOR A RADIO QUIZ PROGRAM TONIGHT... WANT TO GO, MARY?
OH! — I'M SORRY, JIM, BUT I CAN'T MAKE IT
GOSH! — I GUESS I'LL HAVE TO GO TO THE PROGRAM BY MYSELF. SEEMS I GO EVERYPLACE ALONE!
AT THE RADIO PROGRAM
... AND HOW ABOUT YOU, SIR, WOULD YOU LIKE TO TRY FOR A PRIZE?
WHY, ER... I GUESS SO!
YOUR QUESTION HAS TO DO WITH ADVERTISING! WHAT PRODUCT USES THE SLOGAN ... "FROM HEAD TO TOE, IT STOPS 'B.O.'"
I'M AFRAID I DON'T KNOW THAT ONE
THREE MORE SECONDS TO GO... ONE! TWO! THREE!... ALL RIGHT, AUDIENCE — WHAT'S THE ANSWER?
NEW LIFEBUOY
TO HIMSELF: GOSH, AM I DUMB NOT TO GUESS THAT ONE! AND SAY! COULD I BE GUILTY OF "B.O."
JIM GETS WISE
NO MORE "B.O." FOR ME! I'M STICKING TO LIFEBUOY FROM NOW ON. IT'S A WONDERFUL SOAP, ESPECIALLY THESE HOT SUMMER DAYS. LIFEBUOY'S PURIFYING LATHER IS NOT ONLY EXTRA-REFRESHING BUT IT GIVES DOUBLE PROTECTION FROM "B.O." TOO!
ONLY NEW LIFEBUOY GIVES YOU THESE 3 BIG ADVANTAGES
1 EXCLUSIVE INGREDIENT! 2 VANISHING SCENT! 3 EXTRA-PROTECTIVE LATHER!
New Lifebuoy is your bath gives you both all over, and lasting protection against "B.O." Ask for new Lifebuoy — the soap we've been wanting to give you for years.
NOW — MORE THAN TWICE THE PROTECTIVE INGREDIENT YOU'VE BEEN GETTING!
NEW! LIFEBUOY
IT'S GENTLE RICH LATHER AGREES WITH YOUR SKIN
FEW WEEKS LATER
OH, JIM, ISN'T IT WONDERFUL ... I COULD SAIL ON LIKE THIS FOREVER WITH YOU!
TO HIMSELF: I WAS NEVER SO POPULAR BEFORE I SWITCHED TO LIFEBUOY!

All that a good tobacco should be OLD VIRGINIA
NONE GENUINE WITHOUT THE SIGNATURE
D. Ritchie & Co.
PIPE TOBACCO
FOR ROLLING YOUR OWN TRY OLD VIRGINIA FINE CUT

GO TO VANCOUVER
VIA NANAIMO
6¼ HOURS • 2 CONVENIENT TIMES

WEEKDAYS		VIA MOTOR COACH	SUNDAYS	
9:00 A.M.	4:00 P.M.	Lv. VICTORIA Lv.	1:30 P.M.	4:00 P.M.
12:20 P.M.	7:20 P.M.	Ar. NANAIMO Ar.	4:50 P.M.	7:20 P.M.
		VIA C.P.R. BOAT		
12:45 P.M.	7:45 P.M.	Lv. NANAIMO Lv.	6:30 P.M.	7:45 P.M.
3:15 P.M.	10:15 P.M.	Ar. VANCOUVER Ar.	8:50 P.M.	10:05 P.M.

[illegible]

COACH LINES
The ISLAND SCENIC ROUTE
[illegible] BROUGHTON at [illegible] [illegible]

FEED — GRAIN — SEEDS — GROCERIES — HARDWARE
CANNED Things You CAN'T Always Find!
Pineapple, Rhubarb, Spinach, Maple Nut Topping, Pork and Beans, Heinz Spaghetti, Orange Juice
SPECIAL TO CLEAR
[illegible]
Scott and Peden Ltd.
510 CORMORANT ST. G [illegible]

CAMPAIGN RIBBONS
[illegible]
SUITS AND UNIFORMS MADE TO ORDER
[illegible]
EFFICIENT REMODELLING
St. James Tailors
[illegible] YATES STREET [illegible]

INSURANCE
SERVICE AND PROTECTION
All lines of "Modern Insurance" quoted and written. Automobile, Plate Glass, Fire, Jewelry, Furs, Liability, Bonds
CONSULT US FOR RATES
MEHAREY & CO.
LIMITED
INSURANCE MORTGAGE LOANS REAL ESTATE
[illegible] VIEW ST. VICTORIA, B.C.

HURRY!
Yes, hurry! We want bottles and we'll pay for 'em. Call us today.
VICTORIA
Bottle Exchange
[illegible] DISCOVERY ST. [illegible]

WE HAVE IN STOCK A FEW
HIGH-GRADE WALNUT OFFICE DESKS
[illegible]-inch and [illegible]-inch
VERY BEST QUALITY
HOME
FURNITURE COMPANY
[illegible] Fort Street, Above Blanshard

Call Empire 4114 for Colonist Classified

COLONIST CLASSIFIED WANT ADS

Colonist Want Ads for Results
Open 8 a.m. to 9 p.m.

The Daily Colonist

CLASSIFIED RATES

13c per line per day, 30c per line for three days, 54c per line for six days, $1.96 per line for one month (26 days). Above rates apply to consecutive insertions only. Contract rates on application. Minimum ad 2 lines.

Line count 10 words for first two lines and 6 words for each additional line.

Births, $1.00 per insertion.

Marriages, In Memoriam Notices, Cards of Thanks, not exceeding 12 lines, $1.00 per insertion. Each additional line, 12c daily.

Deaths, Funeral Notices, not exceeding 15 lines, $1.50 first insertion and $1.00 subsequent insertions. Each additional line 10c daily.

Any claim for rebate on account of error or omission must be made within 30 days from the date of the same, otherwise claim will not be allowed.

1 BIRTHS

CLAYTON—To Mr. and Mrs. J. B. Clayton, 2319 Richmond Avenue, on July 8, at the Royal Jubilee Hospital, a son.

HIBBERSON—To Mr. and Mrs. R. [illegible] Hibberson (nee Shirley [illegible]), at the Royal [illegible] Hospital, on the morning of July 6, a daughter, Robin Elizabeth.

LIVESEY—To Mr. and Mrs. W. R. Livesey (nee Lily Bennett), at Royal Jubilee Hospital, July 8, 1946, a son, Richard Robert.

ROGERS—Born to Mr. and Mrs. Thomas F. Rogers, a baby brother for Buddy, July 4. Todd Ales.

2 MARRIAGES

HOLDEN-HARVEY—The marriage of Monica Joyce, daughter of the late Lieut. and Mrs. F. A. Harvey, Victoria, and Richard Corson, son of the late Lieut. and Mrs. A. G. Holden, Victoria, took place on Wednesday, July 3, 1946, at St. Mary's Church, Oak Bay, with Archdeacon A. de L. Nunns officiating.

INGLIS-CANNON—The marriage of Marjorie Margaret, daughter of [illegible] and Mrs. George Cannon, Calgary, Alta., to John Alexander Inglis, son of Mrs. Arthur Richardson, 114 Wildwood Ave., took place at 8.30 p.m. July 8 at Fairfield United Church with Rev. W. Allan officiating.

POTTS-HENKE—The marriage is announced of Hildegard Hilda Henke, eldest daughter of Mrs. H. Henke and the late Mr. Henke of [illegible] Lake, Wash., to Mr. Edmond Potts, son of Mr. and Mrs. F. Potts of Duncan, B.C. The wedding took place on Wednesday, July 3, at 8.30 p.m. at the home of Rev. J. Hood, officiating clergyman.

[illegible]-COWLEY—Mr. and Mrs. Frank A. Cowley, 2115 Work Street, announce the marriage of their second daughter, Joyce Davida, to James Cochrane Young, only son of Mrs. C. Young and the late Mr. T. Young, 5885 Lincoln Street, Vancouver, at the Victoria Gospel Hall, 8 p.m. July 6.

3 DEATHS

ANDERSON—At Blind [illegible], Montana, on July 2, 1946, Marie Anderson, aged two years, beloved daughter of Mr. and Mrs. [illegible] Fitzwater of Bremerton, Wash., at present in Victoria. She moved to Bremerton, Wash., with her parents last May. Mourned by her mother and stepfather, Mr. and Mrs. Louis Fitzwater, and her maternal grandparents, Mr. and Mrs. Thomas McNaughtine of 713 Front Street, also two uncles, Tommy and George McNaughtine, of 713 Front Street. Funeral services will be held in McCall Brothers' Floral Funeral Chapel on Wednesday afternoon at 3 o'clock, Rev. Walter Rose officiating. Interment will be made in Royal Oak Burial Park.

BAINOCI—Passed away suddenly at Jordan River, V.I., on July 6, 1946, John Bainoci, aged 42 years, of Vancouver, B.C., born in Hungary and had resided in Canada since 192[illegible]. Prayers were held last evening in McCall Brothers' Floral Funeral Chapel and Mass will be celebrated in Our Lady Queen of Peace Church, Old Esquimalt Road, at 9 o'clock this (Tuesday) morning. Rev. Father Lewis McLellan will be the celebrant. Interment will be made in Colwood Burial Park.

GIBSON—Passed away suddenly at the General Hospital, Vancouver, B.C., July 5, 1946, James Gibson, aged 74 years, of 2510 Blackwood Street, born in Dublin, Ireland, and had resided in Victoria for the past 24 years. Mourned by his widow, Sarah A., two sons, W. D. of the Merchant Navy and F. J. of Victoria, and three daughters, Mrs. V. H. Baker, Mrs. P. Beaton and Mrs. N. Raine, all of Victoria; also three grandsons and five granddaughters. He was one of the proprietors of the Ideal Barber Shop. Funeral services will be held in McCall Brothers' Floral Funeral Chapel on Wednesday afternoon at 3.30 o'clock, Rev. F. G. Mason officiating. Interment will be made in the family plot in Ross Bay Cemetery.

[illegible]SLEY—At his residence, 1280 Dallas Road, on July 7, 1946, Charles Hensley, son of the late Rev. John M. Hensley, D.D., and Mrs. Hensley, King's College, Windsor, Nova Scotia, aged 76 years. Survived by his widow, Mary C. Hensley, and daughter, Nita deWolfe; also two sisters, [illegible] Ford, [illegible], Toronto, Miss Nona Hensley, New York, and a cousin, Miss Edith Hensley, Victoria. Funeral on Thursday, leaving Hayward's B.C. Funeral Chapel at 1.45 for Christ Church Cathedral, where service will be conducted by the Rt. Rev. H. E. Sexton, Bishop of British Columbia, at 2 p.m. Cremation. (No flowers by request.)

MADSEN—There passed away at Sidney on Friday, July 5, Vaughn Arthur Madsen, aged 3 years, beloved son of Mr. and Mrs. Vagn F. Madsen of Sidney, B.C. He was born in Vancouver, B.C., and is mourned by, besides his parents, two sisters and his paternal grandfather in Denmark and his maternal grandparents in Vancouver, B.C. Funeral service will be held in McCall Brothers' Floral Funeral Chapel on Tuesday afternoon at 2.0[illegible] o'clock, Rev. [illegible] officiating, followed by interment in Royal Oak Burial Park.

MARSON—There passed away at the residence on Friday, July 5, 1946, Gertrude Alice Marson, aged 56 years, beloved wife of Thomas Nelson Marson, of 2611 Rose Street. She was born in Texas, U.S.A., and had resided in Nanaimo for 20 years and in Victoria for the past 12 years. The late Mrs. Marson is mourned by, besides her husband, two sons, Kenneth Louis of Port Alberni and Thomas Douglas, of 100 Regina Avenue, and one daughter, Mrs. Doris [illegible] of West Saanich Road; also eight grandchildren and one sister, Mrs. Krause of Seattle, Wash. Funeral services will be held in McCall Brothers' Floral Funeral Chapel on Tuesday afternoon at 3.0[illegible] o'clock. Interment will be made in the family plot in Colwood Burial Park.

OPACHUK—Passed away [illegible] on July 7, 1946, Peter (Mac) [illegible], aged 64 years. The late Mr. [illegible] was born in Russia and had been a resident of this city for the past [illegible]. Funeral services will be held in the chapel of the Sands Mortuary Ltd., on Wednesday, July 10, 1946, at 10 o'clock. Interment will be in the Colwood Burial Park.

POY—Passed away at the Royal Jubilee Hospital on June 30, 1946, Lum Poy, aged 56 years. Born in Canton, China, and had been a resident of this city for the past seven years, formerly of Vancouver, late residence being 1726 Government Street. Funeral services will be held in the chapel of the Sands Mortuary Ltd., on Tuesday, July 9, 1946, at 10 o'clock. Interment will be in the Chinese Cemetery.

SEWELL—At the Jubilee Hospital on July 8, Mr. Ernest Benjamin Sewell, aged 75 years. Born in Gorleston, Eng., and had been a resident of Victoria for the past 36 years, late residence being 1726 Alder Street. He is survived by three sons and two daughters, also eight grandchildren. The late Mr. Sewell was a member of Court [illegible] Light Lodge of the A.O.F. Funeral services will be held in the chapel of the Sands Mortuary Limited on Tuesday, July 9, at 1.30 p.m. Rev. [illegible] Noel will officiate and interment will be in the [illegible]. Kindly omit flowers.

5 IN MEMORIAM

BIRCH—In loving memory of a dear son, Harri Birch, who died of [illegible] July 9, 1944.

You are not forgotten, son,
[illegible]
As long as life and memory lasts
We will [illegible]
—[illegible] sisters and brothers.

6 FUNERAL DIRECTORS

SANDS MORTUARY LIMITED
1[illegible] Quadra Street Phone E 7511
[illegible]
Distinctive Service at Reasonable Cost

B.C. FUNERAL CO. (HAYWARD'S) LTD.
[illegible] 1867
Moderate Charges Lady Attendant
[illegible]
[illegible]

6 FUNERAL DIRECTORS

S. J. CURRY & SON
Funeral Directors
Corner Quadra and Broughton Streets
Phone G 5512

THOMSON FUNERAL HOME
Established 1925 Formerly of Winnipeg
Lady Assistant — Minshall Electric Organ
1625 Quadra Street Phone G 2612

McCALL BROS.
"The Floral Funeral Home"
Phone Garden 2012
Office and Chapel Corner Johnson and Vancouver Streets

7 FLORISTS

OUR SPECIALTY
ARRANGEMENTS OF UNIQUE FLORAL designs
735A Yates TYRELL'S FLORIST E 0764

ALL Floral Work Artistically Designed. We grow our flowers. Brown's Victoria Nurseries, 618 View. G 6612, G 3521

ANY FLORAL DESIGNS at lowest prices. N. B. Pollock, 1315 Douglas. G 5315

THE POSY SHOP, 633 FORT—FLORAL tributes, fresh cut flowers, wedding bouquets, corsages. Phone G 5422.

10 COMING EVENTS

DANCE - OLD-TIME
CRYSTAL GARDEN (LOWER), SATURdays. Homesteaders' Orchestra; 50c.

FRIDAY

DANCING EVERY FRIDAY LOWER Crystal. Eric Paver's Band. Everybody welcome.

SATURDAY

DANCING EVERY SATURDAY, Terrace Ballroom (View and Broad). Eric Paver's Band. Everybody welcome.

McMORRAN'S SEASIDE DANCING PAVilion, Cordova Bay—Dancing every Saturday night. Stan Cross' Orchestra. Tombolas. Admission 50c.

RENT A-BIKE FOR YOUR OUTING or holidays at the Esquimalt Taxi. E 4717

WEDNESDAYS — OLD-TIME [illegible] dance. Trail Riders' House, [illegible] Goldstream, north on Island Highway, turn left at sign. Trail Riders' Orchestra; dancing 9 to 1, 50c. Special bus leaves Veteran Stages 8.15 p.m., returns from Goldstream 1.15 a.m.

A BETTER PUBLIC DANCE!
TRIANON BALLROOM (Broad Street)
WEDNESDAY AND SATURDAY

13 WANTED—MALE HELP

A PHOTOGRAPHER EXPERIENCED IN children's portrait work preferred. $45 per week to start. Box 1229, Colonist.

AN EXPERIENCED ENERGETIC REAL estate salesman wanted. 601 Central Building.

AN EXPERIENCED [illegible] SPOTTER. Apply Page the Cleaner [illegible].

BAKER — FOR RESTAURANT IN VICtoria, all day work, top wages to right man. Box 1303, Colonist.

BOYS WITH BICYCLES [illegible] MESSENger service. Call E 1050.

COAL FIREMAN FOR COASTING VESsel. Apply 605 Belmont Building.

ENERGETIC YOUNG [illegible]MAN REquired for popular photographer. Experience not necessary. High commission and guarantee to satisfactory man. G 1242.

EXPERIENCED HOFFMAN PRESSER, steady employment, or one willing to learn. Apply Saleway Cleaners.

ENGINEER FOURTH CLASS. STATE wages expected. Box 1344, Colonist.

GOOD HOME AND SOME REMUNERAtion for elderly man to assist with light chores. Colquitz 138R.

MAN AND WIFE FOR CHICKEN FARM. $90 a month and cottage. Box 1400, Colonist.

NEAT APPEARING ENERGETIC SALESmen wanted. Call at 2631 Douglas for interview.

OPPORTUNITY FOR FIRST CLASS photo finisher with some equipment [illegible] established photographic business. G 1242.

SINGLE MAN HELP MILK AND CARE for purebred Jersey herd. Excellent opportunity for man who contemplates starting herd of own in future. Box 1321, Colonist.

TAXI DRIVER WANTED. MUST BE careful driver and know Oak Bay. Apply [illegible] Taxi, 2019 Oak Bay Ave.

WANTED — MEN TO WORK IN COAL yard. Baggers and swampers. Kirk Coal Co., 1239 Broad Street.

WANTED — FURNITURE AND PIANO mover, also truck drivers. Box 1[illegible], Colonist.

WANTED EXPERIENCED CHEF. TWO [illegible] men and a dishwasher. Phone E 9721.

WANTED — A SHOE CLERK. APPLY Box [illegible] Colonist.

WANTED — A SHOE CLERK. APPLY Box [illegible] Colonist.

YOUNG MAN AGE 18 TO 20 FOR [illegible]. Apply in person to Mr. Bain. THE CANADA TRUST COMPANY [illegible] View Street.

YOUNG MAN WITH SOME KNOWLedge of bookkeeping and general office work. State experience and salary required. Box 1300, Colonist.

13A SALESMEN AND AGENTS

ATTENTION COMMISSION SALESMEN. We have exclusive [illegible] for Victoria and Vancouver Island [illegible] Hardware [illegible]. Apply giving full particulars. Box [illegible] Colonist.

WANTED THREE SALESMEN FOR ONE of the fastest selling [illegible] in Canada [illegible]. Apply 620 Central Building, 620 View Street, between 10 a.m. and 11 a.m.

14 WANTED—FEMALE HELP

[illegible] INDIAN RESIDENTIAL School, Alert Bay, B.C. Girls' [illegible] $45 [illegible] matron $40 [illegible] $35 [illegible]. Phone E 8049 or call 1611 Quadra Street.

CAPABLE WOMAN FOR GENERAL housework immediately [illegible] Lake [illegible] for ten days [illegible]. Mrs. K. M. [illegible], [illegible] Bethune Ave.

COOK-HOUSEKEEPER FOR 3 MONTHS, live out, 2 in family. Good wages. G [illegible]

DISHWASHER WANTED, 12-8 P.M. OLD British Fish & Chips, 1316 Broad St.

EXPERIENCED STENOGRAPHER WANTED FOR PERMANENT POSITION

Apply

B.C. CEMENT CO. LTD.
[illegible] Street

EARN WHILE YOU LEARN—NO EXPERIence necessary. Conscientious girls wanted for full-time steady employment. Some part-time help [illegible]. Apply Standard Laundry, 841 View.

EXPERIENCED SILK PRESSER WANTED immediately, full-time employment, or bright girl willing to learn. Apply Dry Cleaning Dept., Standard Steam Laundry.

EXPERIENCED DRESSMAKER — FOR smart shop, new equipment and excellent working conditions. Box 1142, Colonist.

FACTORY SEWING MACHINE OPERAtors for work clothing. Good wages and working conditions. Hall & Co. Ltd., [illegible] Bastion St. See Mr. Robson.

FIRST-CLASS WAITRESS WANTED, good salary, no Sunday work. Phone G [illegible]

G[illegible] [illegible] hospital, live in. 1370 Yates St.

GENERAL HELP FOR OAK BAY FAMILY, sleep in, $[illegible] month. E 0707.

HOUSEKEEPER-COOK, REFINED, PREfer widow, about 35, widower, lovely home. Box 1396, Colonist.

HELP WANTED FOR COOKING AND some housework, 5 hours daily from 9.30. Oak Bay. G 3114

JUNIOR STENOGRAPHER REQUIRED by established financial office. Apply in own handwriting to Box 970, Colonist.

LADY COOK REQUIRED FOR SMALL exclusive resort, 12 miles from Victoria. Good wages and accommodation. Phone Keating 58 M, or Box 1372, Colonist.

REQUIRED IMMEDIATELY — [illegible] stenographer. No experience required. Must have typing and shorthand ability. [illegible] National Selective Service.

STENOGRAPHER FULL OR PART TIME work, steady employment. Modernage Builders. G 4481.

WANTED FOR PERMANENT POSITION experienced stenographer with matriculation or equivalent and financial or legal experience preferred.

Apply in person to Mr. Bain
THE CANADA TRUST COMPANY
[illegible] View Street

WANTED—COMPANION HELP, ABOUT 45 years old, pleasant, intelligent personality. Room, meals, good salary to right person. References required. Telephone [illegible] for interview between 9 to 10 a.m. or 7 to 8 p.m.

WANTED—A YOUNG LADY FOR GENeral office work, one with experience in making monthly statements preferred. Must be able to type. State all particulars. Box 1315, Colonist.

WANTED — YOUNG EXPERIENCED women for bookkeeping and general office work. Apply, stating age, experience and wage expected, to Box 791 Colonist.

WANTED — YOUNG EXPERIENCED women for housekeeping and general office work. Apply stating age, experience and wage expected, to Box 791 Colonist.

WANTED STUDENT OR YOUNG GIRL to wait in coffee shop and dining room and help generally at golf club. Experience not necessary. Phone E 3414 Tuesday between 10 and 5.

WANTED — RELIABLE COOK-HOUSEkeeper in Vancouver. Small family, modern home, centrally located, good wages. Phone B 1280, 906 Pemberton Road.

WANTED — RELIABLE COOK-HOUSEkeeper for Vancouver. Small family, modern home, centrally located, good wages. Phone B 1280, 906 Pemberton Road.

WANTED EXPERIENCED POWER MAchine operators. Alterations, remodeling and regular tailoring. Steady work. Top wages. Apply 633 Yates Street.

WANTED GOOD GIRL TO TRAIN AS [illegible]. Must be quick and [illegible]. Apply between [illegible] and 5.30 p.m. [illegible] 743 Yates.

WANTED — WOMEN, MARRIED OR single, part time or full time. Experience not necessary. Apply [illegible] Steam Laundry.

WANTED—EXPERIENCED HOUSEMAID, private residence, $50 month, [illegible]. Phone Government House, G 4172.

WANTED—TWO YOUNG LADIES, MA[illegible] operator and checker. Apply Commercial Towel & Linen Supply Co. E 51[illegible]

WANTED—THREE GIRLS, ONE FOR sewing, one for pressing, one for [illegible] pressing. Renfrew Cleaners, [illegible] Yates Street. Phone G 4541.

WANTED, A LADY TO SEW ON BELTS [illegible]. Apply Pantorium Dye Works, [illegible] Fort.

WANTED — EXPERIENCED TAILORESS for alterations and remodeling. Apply [illegible] Yates Street.

WILL GIVE ROOM AND BOARD TO A lady willing to help in the house. Plenty of time off. Box [illegible] Colonist.

WANTED EXPERIENCED TAILORESS [illegible] Douglas [illegible].

WANTED EXPERIENCED HOUSEMAID, private residence, live in, $55 month and board. Phone G 4182.

WOMAN TO DO HOUSEWORK BY the day or week. Must go home. Phone E 5700 after [illegible] p.m.

WANTED—EXPERIENCED PRESSER for local dry cleaning plant. Apply Page the Cleaner, 2929 Douglas Street.

WANTED WAITRESS. NO SUNDAY or night work. [illegible] Coffee Shop, [illegible] Fort Street. G 2481.

WANTED ELDERLY LADY TO MIND children [illegible] return for room and board. Box 1297 Colonist.

WANTED RELIABLE GIRL TO CARE for children [illegible]. Box 1386 Colonist.

WANTED TWO CHAMBERMAIDS AND one housekeeper. Apply St. James Hotel.

WANTED GENERAL HELP, OAK BAY, [illegible] $60 month. E 747[illegible]

WANTED WOMAN FOR FOUR HOURS weekly housework. Phone E 5807.

WANTED YOUNG GIRL, WOMAN OR [illegible]. E 5857.

WANTED CHAMBERMAID AT ROCcabella, 777 Blanshard Street.

WANTED — A SHOE CLERK. APPLY [illegible]

YOUNG LADY WITH PLEASANT PERsonality required as stenographer for Victoria business firm; experience not essential. Please state age and salary expected. Box [illegible] Colonist.

YOUNG WOMAN WITH DRESSMAKing experience [illegible] part time [illegible] preferred. Box 1[illegible] Colonist.

DINING ROOM
WAITRESSES FOR
TERRY'S NEW
DINING ROOM
APPLY TO
MRS. TAYLOR
BETWEEN [illegible]
AT TERRY'S
OR FOR SPECIAL
INTERVIEW PHONE [illegible]

INTERVIEWS
[illegible]
ROYAL DOMINION CAFE
MONDAY AND TUESDAY AT [illegible]
CASHIER AND DISHWASHER
[illegible]
EXPERIENCED WAITRESS
[illegible]

3 YOUNG LADY [illegible] FOR [illegible]

15 TEACHERS WANTED

LAKE COWICHAN SCHOOL DISTRICT No. 66. Applications will be received by Col. J. H. Bird, secretary-treasurer, Lake Cowichan, B.C., for the following positions: (1) Commercial teacher to take beginning courses, also to teach other subjects. Teacher with degree given preference. (2) Two teachers for Nixon Creek two-roomed school, Grades 1 to VIII, approximately 40 pupils. (3) One teacher for [illegible] one-room, ten pupils. (4) Two teachers for Youbou School, primary and intermediate grades. (5) Two or three teachers for Lake Cowichan Elementary School, eight rooms, Grades II to VII. Teachers' residences. New B.C.T.F. salary schedule in effect. Elementary $1,000 to [illegible]; high school $1,600 to [illegible]. [illegible] qualifications.

TEACHERS WANTED FOR BARRIERE Rural School District No. 35. Minimum salary $1,200. Apply enclosing copy of [illegible] report to [illegible] H. Humphreys, secretary-treasurer, Barriere, B.C.

HELP WANTED

WANTED—BERRY PICKERS FOR [illegible] Free transportation to farm. Apply at farm or Farm Employment Service, Broughton Street, Victoria.

17 SITUATIONS WANTED—MALE

ATTENTION — CALL AN EX-SERVICEman who guarantees the best for less in septic tanks, tile drains, etc., installed, cleaned and repaired. G [illegible]

AN EXPERT ON SEPTIC TANKS — [illegible] drains, tanks cleaned, etc. We specialize only. Over 13 years experience. [illegible]

ABSOLUTELY FULL RESPONSIBILITY taken, topping, removing dangerous trees, cut any length, reasonable. E [illegible]

Tuesday Radio Programs

	CJVI—900 kc.	CBR—1130 kc.	KIRO—710 kc.	KOMO—1000 kc.	KJR—950 kc.	KOL—1300 kc.
8 00	News	C B C News	News	Breakfast in Bedlam	Farm Forum	News
8 15	Good Morning	Melody Time	[illegible]	Treasuretunes	[illegible]	Rise and Shine
8 30	Good Morning	Morning Concert	News	Sam Hayes	[illegible]	Western Serenade
8 45	Good Morning	Morning Concert	Nelson Pringle	Bob Nichols	Zeke Manners	Tropical Tempos
9 00	Shopping Host	B B C News	Kate Smith Speaks	Fred Waring Show	Martin Agronsky	Jerry Morris
9 15	John Beagle	Breakfast Club	Aunt Jenny	Fred Waring Show	Breakfast Club	Morning Melodies
9 30	Six for One	Breakfast Club	Helen Trent	Lone Journey	Breakfast Club	This Is Corn
9 45	Six for One	Medley Time	Our Gal Sunday	David Harum	Breakfast Club	[illegible] Letters
10 00	Looking Glass	U S Navy [illegible]	Big Sister	Piano Melodies	News	News
10 15	All-Star Baseball	U S Navy [illegible]	Ma Perkins	News	Ann Sterling	Morton Downey
10 30	All-Star Baseball	Stars to Be	Young Dr Malone	Choral Album	Tom Breneman	Minutes of Melody
10 45	All-Star Baseball	Laura	Road of Life	[illegible] Fletcher	Tom Breneman	Arizona Joe
11 00	All-Star Baseball	CBR Presents	Mrs Burton	Guiding Light	[illegible]	News
11 15	All Star Baseball	Music Music	Perry Mason	Today's Children	[illegible]	[illegible]
11 30	All Star Baseball	Household Counsel	Our House	Women in White	My True Story	Queen for a Day
11 45	All Star Baseball	Lucy Linton	Tena and Tim	Masquerade	Betty Crocker	Queen for a Day
12 00	All Star Baseball	Farm Broadcast	Surprise Party	Life Beautiful	Baukhage Talking	[illegible] News
12 15	Al Smith	Farm Broadcast	Surprise Party	Ma Perkins	Ethel and Albert	Yours for a Song
12 30	News	News	Burritt Wheeler	Pepper Young	Listening Post	Music by [illegible]
12 45	Memory Time	Everyone Sings	Bachelor's Children	Right to Happiness	Music	Music by [illegible]
1 00	Memory Time	Concert Hour	News	Backstage Wife	International [illegible]	News
1 15	Club Dairy	Concert Hour	Cecil Solly	Stella Dallas	[illegible]	KOL Carnival
1 30	Red, White, Blue	Concert [illegible]	Evelyn [illegible]	Lorenzo Jones	Easy Aces	KOL Carnival
1 45	Red, White, Blue	Tomorrow's Artist	Rosemary	Widder Brown	Ladies, Be Seated	KOL Carnival
2 00	Shopping Host	Classic Hour	House Party	A Girl Marries	Jack Berch Show	Woman's Way
2 15	Betty and Bob	Ethelwyn Hobbes	House Party	Portia Faces Life	[illegible]	Johnson [illegible]
2 30	Music Lovers	Music Makers	Meet the Missus	Just Plain Bill	Music Makers	Stage Door
2 45	Music Lovers	Musical Program	Meet the Missus	Front Page Farrell	Church Hymns	[illegible]
3 00	Western Five	Western Five	Valiant Lady	The Road of Life	What's Doing?	Zeke Manners
3 15	Prairie Special	Echoes	Light of the World	Hymns of Praise	News	J J Anthony
3 30	Prairie Special	Serenade	[illegible]	Aunt Mary	Glamour Manor	[illegible] Variety
3 45	Prairie Special	B B C News	News	Dr Paul	Glamour Manor	[illegible] Variety
4 00	Aunt Mary	Jack [illegible] Show	Home Ed[illegible]	Women's Secret	Bride and Groom	Johnny Forrest
4 15	900 Club	Toronto Trio	Housewives	News of the [illegible]	Bride and Groom	On Parade
4 30	900 Club	Sweet Songs	Melody Hour	Piano [illegible]	Loyal Lamont	Music
4 45	900 Club	Stock Quotations	Evelyn MacGregor	Home Calendar	Loyal Lamont	Bing Crosby
5 00	Sing Sam	Swing Carnival	Washington Report	Home Calendar	[illegible]	Fulton Lewis
5 15	Newscast	Swing Carnival	[illegible] It With Music	Music Shop	Art [illegible]	Rex Miller
5 30	Theatre Romance	Junior Concert	Hot Off the Wire	Time for Music	Intermission [illegible]	[illegible] Musicland
5 45	Theatre Romance	[illegible] Gazette	News	The Baxters	Hop Harrigan	Frolics
6 00	Toronto Symphony	To Be Announced	To Be Announced	Note by Note	Terry and Pirates	Jersey Morris
6 15	Toronto Symphony	To Be Announced	Around the Sound	News	Dick Tracy	Superman
6 30	Toronto Symphony	Fred Waring	[illegible] Theatre	Date With Judy	Jack Armstrong	[illegible] Tunes
6 45	Toronto Symphony	Fred Waring	Encore Theatre	Date With Judy	Elmer Davis	Tom Mix
7 00	Kostelanetz	C B C News	[illegible]	Man Called X	Green Hornet	Gabriel Heatter
7 15	Kostelanetz	They Lived	News	Man Called X	Green Hornet	Real Stories
7 30	Musical Program	Leicester Square	Open Hearing	With Romberg	News	Musical Stars
7 45	Musical Program	Leicester Square	Open Hearing	With Romberg	[illegible] Public News	Musical Stars
8 00	Tomorrow's Stars	Bleak House	News	Supper Club	Here's Morgan	So the Story Goes
8 15	[illegible] Magazine	Bleak House	Unannounced	Fleetwood Lawton	Light Lyrics	Upton [illegible]
8 30	Benny Goodman	Winnipeg Strings	Romance Theatre	Frolics	Merry-Go-Round	Red Ryder
8 45	Benny Goodman	Winnipeg Strings	Romance Theatre	Frolics	What's Going On	Red Ryder
9 00	Green Hornet	Big Town	Big Town	[illegible]	Lum and Abner	[illegible]
9 15	Green Hornet	Big Town	Big Town	To Be Announced	[illegible]	[illegible]
9 30	Waltztime	[illegible]	Orchestra	Mystery House	Dark Venture	The Falcon
9 45	Waltztime	[illegible]	Frank Colby	Mystery House	Dark Venture	The Falcon
10 00	Jumping Jacks	C.B.C. News	Get That Story	Fred Waring Show	[illegible]	Glen Hardy News
10 15	Piano Sketches	[illegible]	Get That Story	Fred Waring Show	Retribution	James [illegible]
10 30	News	[illegible] Pianoforte	Veteran's Mail Call	Northwest Theatre	News	Fulton Lewis Jr
10 45	Songs [illegible] Night	Pianoforte	Evening Serenade	Northwest Theatre	Cecil Solly	Doctors Talk
11 00	[illegible]	Opera Time	Five Star Final	News	Magic Hour	News
11 15	Woody Herman	Opera Time	News	[illegible] Parade	Magic Hour	Northwest Theatre
11 30	Sign Off	Opera Time	[illegible] Reports	[illegible]	Magic Hour	Northwest Theatre
11 45		Opera News	Music in the Air	Foreign [illegible]	Magic Hour	Organ Moods

Tuesday Highlights

10.15 a.m.—All Star Baseball CJVI
6.00 p.m.—Toronto Symphony CJVI
6.45 p.m.—Encore Theatre KIRO
7.00 p.m.—Man Called X KOMO
8.00 p.m.—Tomorrow's Stars CJVI
8.30 p.m.—Winnipeg Strings CBR
10.00 p.m.—Fred Waring Show KOMO
11.00 p.m.—Opera Time CBR

CKWX—Van.—980 kc.

[illegible]

11 Melody Romance; 11.15 Dorothy Hud[illegible] To Be Announced [illegible] News [illegible]

CJOR Van.—600 kc.

[illegible]

CJVI Newscasts

Sunday—8 a.m., 9 a.m., 1 p.m., 6.15 p.m., 7 p.m., 10 p.m.
Monday to Saturday—7.30 a.m., 8 a.m., 9 a.m., 10.30 a.m., 12.30 p.m., 2.45 p.m., 6 p.m., 10.30 p.m.

[illegible]

17 SITUATIONS WANTED—MALE

A CLOTHES LINE POLE FOR THE [illegible] installed and cemented in [illegible]

ALL LEAKING OR DAMP BASEMENT walls and floors made watertight. Free estimates given. Phone E 3680.

ACREAGE, LOTS, GARDENS PLOUGHED [illegible] 1472 [illegible] Street. G 2818

BOY [illegible] GRADE XI EDUCATION [illegible] would like position [illegible] D. C. Webb, The [illegible]

CARPENTER AND HANDYMAN. NO JOB too small. Phone G [illegible]

DANGEROUS Trees Topped or Felled by experienced man. Ph. Colquitz 198X.

EXPERIENCED SALESMAN WITH LATE model car [illegible] for Vancouver Island [illegible] references [illegible]

EX-SERVICEMAN REQUIRES WORK for [illegible] dump truck. Phone [illegible]

EAVESTROUGHING and DOWN-PIPES cleaned, repaired and renewed. Free estimates given. Phone E 3660.

FOR YOUR SEPTIC TANKS, SEWERS and cement work by experienced [illegible]. Phone Mac, E 6449.

GARDENER HANDYMAN WANTS [illegible]

HIGH SCHOOL BOY AGED 17, GRADE 12 completed [illegible] any work. Phone B [illegible] or write 2[illegible] Avenue.

HAY CUTTING LOTS OR ACREAGE. F. F. Frank, 1750 Shakespeare. E 7862.

HAY CUTTING, PLOUGHING, DISCING, [illegible] E 2481.

HAVE LARGE TRUCK AND DRIVER for [illegible]. Phone G 8704.

IF YOU WANT YOUR SEWER PUT IN [illegible]

LAWNS MOWED, ODD JOBS DONE. Wages or contract. [illegible]

LICENSED TRUCK FOR DELIVERY [illegible]. Box 1285 Colonist.

NEW SEPTIC TANKS INSTALLED. [illegible]

QUALIFIED BOOKKEEPER AND AC[illegible] Phone B 3802 day or evening.

SAANICH SEPTIC TANK SERVICE. NEW tanks installed, old drains cleared [illegible]. For the best, phone E 7306.

SCREEN DOORS REPAIRED AND RE[illegible] Veterans. E 3819.

VETERAN WITH ONE YEAR'S PRAC[illegible]

WINDOWS, FLOORS AND GUTTERS cleaned [illegible] janitorial work done [illegible]. Call Clarkson's.

YOUNG MAN [illegible] DESIRES EMPLOYment [illegible]. Phone E [illegible]

17A PAINTERS AND DECORATORS

AN ATTRACTIVE HOME IN YOUR [illegible] interior and exterior decorating and painting [illegible]. PHONE B 1824 OR B 1580. COMMERCIAL [illegible]

A.B.C. DECORATORS
EXTERIOR and INTERIOR PAINTING
ALL EX-SERVICEMEN
FREE ESTIMATES
PHONE G [illegible]

ARMOURCOAT WATERPROOF PAINT for [illegible] cement. Withstands anything. 11 shades. B.C. Roofers & Agencies, [illegible] View. Phone F 4022.

ABSOLUTELY FIRST-CLASS WORK — Paperhanging, painting, etc. We aim to please. Acme Decorators. T. Harker, [illegible] B 2680.

A JOB THAT IS DURABLE AND LASTing [illegible] Crowther [illegible] Ex-serviceman. G 8162.

A BETTER [illegible] AND BRUSH painting at reasonable rates. Expert [illegible]

A RELIABLE PAINT [illegible] FOR ALL [illegible]. Phone G 1404.

A PAINTERS EX-SERVICEMEN. ESTImate free, rapid service. G 2168.

ARMSTRONG [illegible] PAINTER DECOrator.

BROWN W. PAINTING AND DECORATing [illegible] spray painting. Prompt service. [illegible]

BACK HOME AGAIN—[illegible] GIVE YOU trained [illegible] paperhanging service. T. [illegible]

COURTESY SERVICE AND SATISFIED CUStomers is the aim of J. R. Storey, 3300 [illegible]. Paint, paper, brush or spray. G 7908.

C. T. LONGMAN, DECORATOR, PAINTing, [illegible] and [illegible]. Phone E [illegible]

D. A. TRIPP & SONS—PAINTING, DECOrating, paperhanging. G 2810 - E 8986.

F. HUGHES & SONS, DECORATORS, high class [illegible] G 6161.

GEORGE S. GOODWIN, FORMERLY OF Regina, painting and decorating contractor. Phone E 2866. 1097 Carberry Gardens. Established 1911. Satisfaction guaranteed. Residence phone G 6714.

EXTERIOR AND INTERIOR DECORATing. For a thorough job, phone E 2866.

17 SITUATIONS WANTED—MALE

GEORGE S. TOMKINSON WILL GIVE expert advice and workmanship on interior and exterior painting. E 6835 after 5 o'clock. 1004 Russell Street.

H. W. (BUD) LEWIS, INTERIOR AND exterior painting and decorating. Fast, satisfactory service. Reasonable. E 3273, [illegible] Oak Bay Avenue.

HAVE YOUR INTERIOR AND EXTERIOR painting expertly done by veterans. Best quality materials used. Phone E 5064.

INTERIOR AND [illegible] PAINTING, spraying of stucco, etc. For a good job phone F 4228.

PROVINCIAL PAINTERS, DECORATORS. Spraying and paperhanging. Good workmanship, free estimates. [illegible] E 2525

PAINTING AND DECORATING EXPERT workmanship and first-class materials. [illegible] a specialty. Estimates gladly given. [illegible]

PAINTING AND DECORATING — L. R. Logan. G 6016 any time.

ROOFS SPRAYED ANY COLOR, $25 AND up. Prompt service. Phone E 6908.

WALLPAPER, MURESCO, PAINTS, ETC. [illegible] Brothers, Ltd., 619 Broughton Street. G 5621.

BRUSH SPRAY PAINTING
Specialize in Roofs
Interior-Exterior Decorating
Reasonable Rates
PHONE G 6604

17C CARPENTERS AND CONTRACTORS

ANY CONCRETE FOUNDATIONS, SIDEwalks, driveways, basement floors, septic tanks. Give our estimates a trial. Phone E [illegible]

AT COST — YOUR CONCRETE SATISfaction guaranteed. Sidewalks, foundations, driveways, etc., tanks, drains. Estimates given. Phone E 8365.

ALTERATIONS — Building and repairs. Roofing a specialty. [illegible] E 4225.

A BETTER JOB FOR LESS. ALTERATIONS and repairs, expert carpenters. Satisfaction guaranteed. F 1850.

ANY CONCRETE FOUNDATIONS, SIDEwalks, driveways, septic tanks. Free estimates. Phone F 7306. York A. [illegible]

ALL Types Household Repairs and Maintenance expertly done at once by experienced [illegible]. Estimates given. E 4295.

BUILDING CONTRACTOR NOW AVAILable, long experience, executive personnel. Alterations, etc. Phone F 2210.

BUILDING CONTRACTORS, WARREN [illegible] E 1968. Alterations, repairs, etc.

CEMENT CONTRACTING, FOUNDAtions, sidewalks, basement floors, septic tanks, etc. For free estimates and prompt service call B 1787.

CEMENT SIDEWALKS BUILT, RESURfaced, repaired. Brick work, chimneys topped, cement walls, etc., by two ex-servicemen. Phone G 7154.

CEMENT WORK, FOUNDATIONS, floors, sidewalks, etc. Septic tanks, tile drains, etc. Satisfaction guaranteed. [illegible] & Hayes. E 3297.

CARPENTER, BUILDING, REPAIRS [illegible]. Reasonable. Phone E 3836 after 6 p.m.

CEMENT MIXER [illegible] FOR RENT by day or hour. Tools supplied. B 2663.

CONCRETE FOUNDATIONS, [illegible] sidewalks, fences, etc. Estimates cheerfully given. G [illegible]

CHIMNEYS AND FIREPLACES BUILT and repaired. F 1325.

CONCRETE MIXERS RENT $4 DAY. Screw jacks 25c. [illegible] G 3798.

CROYDON CONTRACTORS
DRIVEWAYS, Sidewalks, Fencing, Small Alterations. Kalsomining. [illegible] E 911.

DOUGLAS & MARSHALL, CEMENT work, large or small jobs welcome. Prompt service. Phone E 9557.

EXPERT CARPENTER—ALTERATIONS, repairs. Reasonable. E 4270.

FIREPLACES REPAIRED, ALTERATIONS made. Make yours safe. Phone B 7794.

GENERAL REPAIRS, CEMENT FOUNdations, basements, sidewalks, anything. E 5478.

MODERN FLOOR CO. — HARDWOOD floor layers, sanding and finishing new and old floors. Free estimates. Phone E 3303.

NEW HOMES, ALTERATIONS AND REpairs. Estimates given. [illegible] Miller. Phone B [illegible]

PHONE G 8581 FOR GUARANTEED roofing, either cedar shingles, asphalt [illegible]

PLASTERING AND STUCCO REPAIR rooms replastered. Estimates. E [illegible]

PLASTERING AND STUCCO WORK. Estimates free. Phone Colquitz [illegible]

PLASTERING [illegible] Phone Colquitz 148K.

FOR EXPERT CONCRETE WORK
FOUNDATIONS [illegible]
SIDEWALKS
Phone PAUL [illegible] — G [illegible]
A Good Job Every Time.

17E GARDENERS

EXPERIENCED GARDENER [illegible] 2 days a week [illegible]. Phone G 2502 after 6 p.m.

FOR LANDSCAPING, GARDEN CONstruction, pools, patios, etc. [illegible]

LANDSCAPED GARDENING, ROCK work, lawns, fish ponds, etc. G. Rickman. E 4288.

TREE SURGERY

SCIENTIFIC [illegible] cavity treatment, fertilizing, dangerous trees removed. Cowie & Hicks. [illegible]

18 SITUATIONS WANTED FEMALE

EXPERIENCED SWITCHBOARD OPERAtor and typist, or receptionist. Phone E [illegible]

HOUSE FLOORS WAXED AND POLished by machine. Phone [illegible]

LIGHT HOUSEWORK 4 HOURS MONday, Tuesday and Friday. Box 1191 Colonist.

LADY WISHES POSITION AS COOK'S assistant. Box 1312 Colonist.

MIDDLE AGED COMPANION WANTED 2 or 3 hours in the afternoon. Box [illegible]

REFINED ENGLISH WIDOW (NOT young) desires position as housekeeper in [illegible] home [illegible] references exchanged. Box 1315 Colonist.

WILL DO ANY TYPING. PHONE E 3636.

21 PERSONAL

ACCIDENT AND SICKNESS INSURANCE

ACCIDENT AND SICKNESS IS NO REspecter of persons. It may be your turn next. We have complete coverage: Hospital, surgical, nurses, doctor's visits. For men, women, children. Ages one month to age 70.

J. W. WILSON Insurance Agency
Room 111 Bank of Toronto Building
Established 1930 G 5015

ATTENTION — INVESTIGATIONS OF all types by licensed and bonded investigators. Advice Free and Strictly Confidential.

INTERNATIONAL INVESTIGATION AGENCY LTD.
[illegible] Broad Street Phone E 3641

ATTENTION PARLIAMENT BUILDING employees! [illegible] across the street at [illegible] Empress Hotel Garage Building. [illegible]

ALL-WOOL BLANKETS BY MOSSFIELD, large size, [illegible] excellent value. THE BEEHIVE at Fort St.

A. MARSHALL — Special Prices. Furs Remodeled, repaired. Surrey Blk. Yates.

BELTS, TRUSSES, ELASTIC HOSIERY
EXPERTLY FITTED
PRIVATE FITTING ROOM
NURSE IN [illegible]
THE [illegible] PHARMACY LTD.
Douglas Street at Johnson E 1191

BOXED FISH AND CHIPS Our Specialty. The Seagull, [illegible] Rd. B 1722.

COMPLETE COVERAGE GETS RESULTS. Lease your advertising or publicity job to H. D. Gent Advertising Service. Street car signs, window cards, banner cards, street banners, newspaper and radio. Phone B 1231.

CORDUROY OVERALLS, 1 TO 6, $2.50. [illegible] Shop.

ECZEMA, ITCH, PILES, PSORIASIS. Try [illegible] Ointment, 638 Cormorant Street and at department drug stores.

FREE INFORMATION, FEMININE HYgiene. [illegible] Market Street, E 6724 after 5 p.m.

GET ACQUAINTED — HUNDREDS OF lady and gentlemen members in every province. All ages, many with means. Western Social Club, Box 2[illegible], Edmonton.

GOOD HOME IN COUNTRY FOR RE[illegible] middle-aged lady [illegible]. References required. Box No. 631, Duncan, P.O.

HAY FEVER-ASTHMA — "Breatheasy" relieves instantly. Free demonstration. Victoria Pharmacy, 1001 Gov't St. G 1011.

MISS [illegible] CLEMOFF PLEASE get in touch with this box number. Box [illegible] Colonist.

OLD CURIOSITY SHOP, [illegible] ROBSON Street. A good place to visit [illegible]. Everything for collectors.

ORIENT OCCIDENT IMPORTS, JEWELry, [illegible] THE MOSQUE, 819 Fort St. Phone E 3124.

PICTURE FRAMING, FIRST [illegible] guaranteed. Large stock of mouldings. W. C. [illegible], 846 Fort Street.

[illegible] COMPOUND ANTI-BILIOUS Pills for constipation, heartburn, sick headache, sluggishness of liver. [illegible] Johnson.

SPECIAL SHORT SUMMER COURSES IN dressmaking for beginners. ACADEMY [illegible] ARTS. [illegible] Fort Street. Phone G 2924.

TRUSSES, SURGICAL BELTS, EXPERT fitting. Free consultation. Darling's Pharmacy, Fort at Broad.

VERY QUIET COUPLE WOULD [illegible] Box [illegible] Colonist.

WOODWORK IS OUR TRADE—HOUSEhold, office, warehouse [illegible] any idea you have. We build [illegible] Richardson & [illegible]. F 4911.

[illegible]

21 PERSONAL

— HOW TO QUIT SMOKING —

WE'VE BIN TRYING TO QUIT SMOKing, but getting [illegible] as we keep stuffin' 'em in our face. A man just [illegible] who has smoked since [illegible] "I quit [illegible]. The first 2 days were [illegible] tough [illegible] I haven't missed the stuff. [illegible] a chair. [illegible] in office and home [illegible] I never [illegible] So I'm open to suggestions [illegible] if a way to quit you have found."

ANOTHER BEAUTIFUL BLUE chesterfield has arrived today [illegible] to grace a drawing room [illegible] at the same low warehouse price.

HUMBER BROTHERS
Furniture
In the Heaney Warehouse, Bastion St.
opp. Courthouse

IF U CAN'T FIND your new dinette suite among these well U just can't find it! [illegible]

WISH TO ADOPT BABY BOY, GOOD home out of town. Replies strictly confidential. Box 1124 Colonist.

YOU ARE UNDER 70 YEARS OF AGE? You can get life protection for $13.00 per year.
LUMBY—PEMBERTON BLDG.

PLASTIC GLOSS
THE NEW EASY CLEANER AND POLISHER FOR YOUR CAR
BUY IT! USE IT! YOU'LL LIKE IT!

21A HAIRDRESSERS AND BEAUTY SPECIALISTS

ALL TYPES OF BEAUTY CULTURE, cold waves, machine and machineless permanents. 712 View. Vogue Beauty Salon. B [illegible]

HOLLYWOOD BEAUTY SALON, 617 Fort Street (above Nutshell). E 0432. Prop. Peggy Henderson.

EVERY CURL STEAMED IN A BATH OF oil with our new Lilcoil Cream permanent. Make your appointment now. E 0552. Avalon Beauty Shop, 1104 Douglas.

LILLIAN'S BEAUTY SHOP, CORNER OF Burnside and Harriet Road. G 4443.

NEW PERMANENTS! FINE HAIR A specialty. Bobette Beauty Salon, Room A, Campbell Building. G 6252.

REIMER'S BEAUTY SALON, 714 VIEW Street. E 4492 for appointments.

LA FRANCE BEAUTY AND SLENDORizing Salon—Cold waves, machineless and machine permanents, hair left long, hair dress with or without appointment.
MEZZANINE [illegible]
715 View Street Phone G 7443

TYRRELL'S LTD., PERMANENT WAVE specialists. Fourth Floor, David Spencer Store. E 4141.

TRU-ART Beauty Salon — Permanents a specialty. Test curl given. All kinds beauty culture. M. Olsen, 1016 Fort. E 8236.

VICTORIA BEAUTY PARLORS—CALL G 0087 for a good permanent. All experienced operators. 1318 Broad Street.

SUSSEX BEAUTY [illegible], 706 Broughton Street E 5115

DE LUX BEAUTY SHOP
Jo Schommer and Dorothy York
Bank of Toronto Bldg. Phone E 7512

MAISON HANSLIP
Hairdresser
1848 Oak Bay Avenue G 5742

23 EDUCATIONAL

AUGUST EXAMS, COACHING FRENCH III, German I and II, English III and IV, social studies V. Mrs. Large, E 7418.

BE PREPARED! BUSINESS, SECRETarial, radiotelegraphy, civil service courses. Day and night classes. Sprott-Shaw School.

EXPERT TUTORING, ELEMENTARY, junior high, senior high subjects. Phone G [illegible]

MATRICULATION MATH., LANGUAGES graduate coach. Phone mornings or evening. E [illegible]

ROYAL BUSINESS COLLEGE, 1006 GOVernment. G 6016. E. W. Maunsell.

[illegible] SCHOOL OF STENOGRAphy. G. M. Dickson. G 1824 or E 0636.

24 MUSIC

FLORENCE GUNN, FORMERLY WITH Hamburg Conservatory, Toronto. Private vocal tuition. 1251 Victoria Ave. G 2063.

25 DANCING

EILEEN'S [illegible] OF DANCING, 635 Fort St. All types taught. Ballroom a specialty. [illegible]

28 DRESSMAKING

FUR REMODELLING, REPAIRING, EXpert ladies' tailoring, all work guaranteed. [illegible]

HAVE YOUR SUMMER DRESSES, ETC., made at the Lafayette Dressmaking Shop, 1610 Oak Bay [illegible]. Two weeks' service. For appointment phone G 2126.

LADIES' SUITS AND DRESSES MADE, remodelling and repairs. 1341 [illegible]. E [illegible]

29 LOST AND FOUND

LOST — BROWN BILLFOLD, CORNER Government and Courtney, contains $5 American, $3 Canadian, registration card, personal papers and pictures. Phone Keating [illegible]. R. D. [illegible]

LOST — BROWN AND WHITE BORDER collie pup Sunday [illegible] and Richmond Road [illegible]. Reward. G [illegible]

LOST — MAN'S SALT AND PEPPER tweed hat, [illegible] makers, [illegible] lining. Return to [illegible] Empress Hotel.

LOST — PAIR OF GLASSES IN SOFT brown leather case [illegible] Duncan. $5 reward for return of same to [illegible] Cordova Bay.

LOST — IN OAK BAY OR CADBORO BAY, [illegible] Thursday; also handle of Chevrolet truck. Miss Lees. Phone F [illegible]

LEFT ON BACK OF PARKED CAR, Friday, [illegible] Ferry ship reefer coat. Finder please notify [illegible] Basil Ave.

LOST — LADY'S WATCH, [illegible] AT [illegible] wrist band. Phone E 1731 [illegible]

LOST — ONE 50-FT. LENGTH 1½ white rubber hose on Oak Bay Ave. [illegible] Phone F 7019.

LOST — WALLET WITH PERSONAL papers. Will finder please phone [illegible]. Reward.

LOST SATURDAY, TWO STRANDS OF pearls with ruby and diamond clasp. Phone F 9449. Reward.

LOST — MAN'S RING, BLACK ONYX, diamond set, initial "W". G [illegible]. Reward.

LOST — $100 IN [illegible] ENVELOPE in town. Reward. Phone G 7661.

LOST — MAN'S PLAIN WRIST WATCH. Reward. Phone E 1209.

WILL THE PARTY WHO PICKED UP long black bag from Ray's fruit counter please keep money and return bag and contents. G 1030.

WANTED — INFORMATION, RECOVERY [illegible] stolen [illegible]. Reward. Box [illegible] Colonist.

31 MONEY TO LOAN

ADVICE AND INFORMATION ON MORTgage [illegible] phone Mr. [illegible] F 2847.

MORTGAGE LOANS
Through
PEMBERTON HOLMES
Your Request for a Loan Will Be Given
CAREFUL, COURTEOUS, CONFIDENTIAL ATTENTION
— Also for —
N.H.A. LOANS
[illegible]
PEMBERTON HOLMES
[illegible]
[illegible] Fort Street (Pemberton Bldg.) G 8124

[illegible]
THROUGH A K & S LOAN
Loans Readily Arranged by This Old Established Firm. Ample Funds.
KER & STEPHENSON LTD.
[illegible] Government Street. Phone G [illegible]

31 MONEY TO LOAN

MONEY TO LOAN, $500, $750, $1,000, $1,500, $2,000, $2,500, $3,000. Building loans arranged. Low rate of interest. W. G. Dalby & Co. [illegible] E 0241.

MORTGAGE MONEY AT CURRENT rates. Quick decisions. Also N.H.A. loans. Van der Vliet, Carr, Edge & [illegible] Ltd., 1212 Broad Street. E 7174.

A NATIONAL HOUSING ACT 4½% LOAN
A FIRST MORTGAGE PRIVATE LOAN
A BUILDERS' PROGRESSIVE LOAN
Ask Us for Complete Details
[illegible] HART & CO. LTD.
Established 1911
611 Fort Street Phone G 1181

MONEY TO LOAN ON FIRST MORTGAGES AT ATTRACTIVE RATES IN ANY AMOUNTS
J. H. WHITTOME & CO. LTD.
1012 [illegible] E [illegible]

33 BUSINESS DIRECTORY

BULLDOZING

BULLDOZING, LEVELING, CLEARING, road grading and excavating. B [illegible]

CARS FOR HIRE

FRANK'S U-DRIVE, 837 YATES ST. Cars and furniture van for hire, day or week. B 3362.

CARTAGE AND DELIVERY

P.D.Q. DELIVERY MESSENGER SERVice. B 1525. Night and day.

CATHOLIC SUPPLIES

STATUES, Rosaries, Prayer Books, Gifts. Kaufer's, 473 Richards, Vancouver, B.C.

CHIMNEY SWEEPS

GRAY'S CHIMNEY SWEEP [illegible]tered—Vacuum service, work guaranteed. War veteran. Reliable. Phone E 7226.

JAMES BAY CHIMNEY SWEEPS — A clean job in every way. Sound advice. Phone B [illegible]

PACIFIC CHIMNEY SERVICE, CHIMneys swept [illegible]

VETERANS CHIMNEY SWEEPERS, 817 Michigan Street. Phone G 2304.

CHINAWARE

CHINAWARE, GLASSWARE, SOUVEnirs [illegible] John H. [illegible] Pemberton Bldg. E 2024 [illegible]

FUEL AND WOOD

A BARGAIN, DRYLAND NO. 2 WOOD [illegible] 1 cord $7.50, 2 cords [illegible]. Quick delivery. [illegible] SINGH. E [illegible]

CHEAP, BELOW CEILING, BEST NO. 2 [illegible]

OLD JOHN WOOD
[illegible] E 7866

DRY, SCREENED FIR SAWDUST, 1½ units, [illegible]. Prompt delivery. LANGFORD FUEL. Phone E [illegible]

CALL G 5524

FOR IMMEDIATE DELIVERY OF NO. 1 millwood in stove length. Easy splitting. No rubbish.

1 Cord	$4.00
2 Cords	$8.00

2-Cord Lots Only
IDEAL FUEL CO.

FIR BUSHWOOD, ALSO MIXED CORDwood. Immediate delivery. G [illegible]

HERE IS YOUR OPPORTUNITY TO purchase cedar wood. It makes an ideal fuel for Summer. Clean and easy splitting.

1 Cord	$4.00
2 Cords	$8.00

IMMEDIATE DELIVERY
PHONE G 5524

NO. 1 12-IN. CORDWOOD, $11 PER cord. Immediate Delivery.
J. E. PAINTER
617 Cormorant Street Phone G 3541

SPECIAL SALE SPLIT BUSHWOOD, 1 cord $11. No. 2 bushwood, 1 cord $9. Boat wood knots, 12 in. to 18 in. lengths, 1 cord $10. No. 1 bushwood, 1 cord $12 or 1½ cords $18. Phone G 0941.

SPECIAL DRY FIR BARK, $12 CD. Immediate delivery. B 1229.

WANTED — BUSH WOOD READY TO haul. 2519 Shakespeare.

YOUR FUEL PROBLEMS WILL BE OVER. Install a modern type of burner in your present stove. See it demonstrated at our store. We are now installing them. All orders filled in turn. Full directions with each burner.
McDONALD'S
Furniture Department
704 View Street, [illegible]

A BARGAIN
UP ISLAND [illegible]
STOCK UP FOR WINTER WITH
Slabs with thick bark and pieces of inside blocks. Clean and easy splitting.
IMMEDIATE DELIVERY
PHONE G 1230

1 CORD	[illegible]
2 CORDS	$10.00

2 Cord Orders Preferred
HONEYMOON BAY FUEL CO.
504 Johnson Street

ALBERTA SOOTLESS COAL
NO. 1 FIR CORDWOOD (in Stove Lengths)
IMMEDIATE DELIVERY
[illegible]
1320 Broad Street Phone E [illegible]

COAL—NANAIMO, COMOX and ALBERTA
J. E. [illegible]
617 Cormorant St. G 3541

ELECTRICAL REPAIRS

ALL Household Appliance Repairs. [illegible] Electric, 632 Johnson. E [illegible]

ELECTRICIANS

COMMERCIAL AND DOMESTIC WIRING, electric motor winding, rebuilding, refrigeration sales and service, small appliance repairs, washing machine sales and service, air-conditioning sales and service, oil burners sales and service, radio sales and service. Official Philco refrigeration, air-conditioning and radio repair depot. Our employees are all experts in their profession.
E [illegible] RADIO APPLIANCE CO. G [illegible]

LANGSTON ELECTRIC [illegible] on domestic and commercial. E 4351.

FLOOR SANDING

FLOOR SANDER FOR RENT BY DAY or week. Fairfield Hardware. B [illegible]

FLOOR RE-NU CO. [illegible] and finished. Estimates free. [illegible]

FLOOR SURFACING

FLOOR RE-NU CO. FLOORS SANDED and finished. Estimates free. E [illegible]

V.I. HARDWOOD FLOOR CO., 707 Johnson. Free estimates. G 7214.

MEDINA FLOOR POLISHERS
[illegible]
Floor Waxing and Polishing
Any Floor Any Time
[illegible] Phone B 1230

FRENCH POLISHING

FURNITURE, PIANOS, REPOLISHED, repaired, recovered. C. [illegible], G 2333, [illegible]

FUMIGATING

ALL [illegible] home exterminated [illegible] fleas, moths, bed bugs, rats, mice, wasps. Vacating of premises unnecessary. Work done by experienced operators. FRED PIPER CO., Ltd., 640 Johnson. E 7911.

GENERAL HAULING

FOR HIRE—FLAT-DECK TRUCK AND driver. Rates reasonable. B [illegible]

PANDORA TRANSFER — PROMPT AND reliable service. General hauling. Dirt and manure for sale. [illegible] B 1672.

33 BUSINESS DIRECTORY

HOME SERVICE

MODERN HOME SERVICE
Windows, Floors, Gutters, Carpets, Paint Washing and Repairs, Etc. — G 8552

INSURANCE

WITH THE INCREASED COST OF building and furnishings (up 30% to 40%), are you sufficiently insured? We can assist you in arriving at the insurable value and add to your existing policy.

We Carry Every Type of Insurance Except Life.
BROWN BROTHERS, LTD.
Telephones: E 1183 - E 1184
706 Fort Street - Victoria, B.C.

INSULATION

YOUR HOME CAN BE COMFORTABLY cool this Summer, too, with Sisley rock wool insulation, pneumatically blown into your attic by experienced applicators. Fireproof and vermin-proof. Takes only a few hours. Phone C. E. Oram Roofing & Insulation, 2664 Blanshard Street. Empire 9322 for an estimate.

BE WISE — INSULATE NOW
Save Up to One-Third on Your Fuel Bill
Highest Grades of Insulation Materials Used
Expert Applicators
FREE ESTIMATES — EASY TERMS
J. L. BUXTON
B.C. ROOFERS & AGENCIES
Insulation Division
715 View Street Phone E 6822 or E 0721

LAWN MOWERS

A 1 LAWN MOWER SHARPENING—A. N. Johnston, general sharpener. Mowers, shears, scissors, key cutting. 745 Pandora Avenue. Phone E 7051. We call for and deliver mowers.

ELVES BROS. LAWN MOWER SHOP—Mowers collected, sharpened and delivered. An easy running job assured. 721 Pandora, Opp. B.C. Electric Depot. E 8334.

LAWN MOWERS SHARPENED, ETC. Soldering done. Ex-serviceman. We call and deliver. Phone G 1201 after 6 p.m.

LOCKSMITHS

LAWN MOWER AND LOCKSMITH SHOP Price & Son, 1232 Gov't. Phone G 6221

METAL WORK

ISLAND ART METALS
Ornamental Iron Work and Welding
Copper, Brass and Aluminum Repairs
938 Meares St. Phone E 9222

MOWING AND PLOUGHING

HAY Cutting, Ploughing, Discing, gardens or acreage, levelling, backfilling. E 9691

PHOTOGRAPHY

FOR ALL TYPES of Commercial Photography. Phone George Simpson, E 7704

PLASTERING AND STUCCO

ANTIQUE PLASTERING, STUCCO, ORnamental, latest designs. We have fir laths. First-class work. Reasonable. G 6732.

PLUMBING

A PLUMBER REPAIR SHOP ON WHEELS in your door saves you money. Reliable Plumbing Shop. G 1641

ASHLEY PLUMBING & HEATING—Domestic repairs, installations. G 4995

AT COST—PLUMBING, REPAIRS, REplacements. Furnaces, repairs. G 3790

ESTIMATES — GENERAL PLUMBING, hot-water heating. All work guaranteed. Phone Colquitz 203X

PITT PLUMBING & HOLT HEATING
FURNACES INSTALLED AND REPAIRED
801 Esquimalt Road Phone E 7413

SAANICH PLUMBING AND HEATING—New houses, alterations, oil burners and blocked drains. Call E 8161. Sid Millen and Bland.

ALFRED ANDERSON
Registered Plumber
Plumbing—Hot Water Heating—Repairs
Installations
Free Estimate Colquitz 311

ROOFING

ADANAC ROOFING CONTRACTORS
ACE-TEX OR DUROID ROOFING FOR new homes or reroofing.
Phone B 3776 Day or Night

A BETTER ROOFING SERVICE
DUROID AND ACE TEX ROOFS LAID complete. Hexagon or square butt. New roofs or over your present shingles. Special lead collar flashing on chimneys, approved applicators, experienced workmen. Gyproc wool thick insulation installed, saves up to 30% in fuel costs. All work guaranteed. Terms if desired. Free estimates, no obligation.
STEWART & HUDSON
405 Gorge Road B 2171

FLAT ROOF MAINTENANCE WORK, resaturation, recoating and general repairs. Add years of weatherproof service to your roof. Free survey and estimates. Phone Empire 9322. C. E. Oram Roofing & Insulation, 2664 Blanshard Street. Metal roofs recoated with rust-resisting asphalt coatings.

GENUINE DUROID ROOFS for reroofing or for your new home. Fully experienced roofers approved by Sidney Roofing & Paper Co., Ltd.—Your guarantee of workmanship and materials. Estimates gladly given. HOME BUILDING PRODUCTS, LTD., Approved Applicators. 2006 Gov't St. G 8431.

SAWS

LOCAL AGENT FOR I.E.L. MOTOR CHAIN SAWS
ALL KINDS OF SAWS FILED
ELECTRIC BANDSAW BRAZING
LAWN MOWERS SHARPENED
Lawn Mowers Called for and Delivered Promptly - G 8742
IRA RECKER
640 Cormorant Street G 8742
Nights: G 6638

SLIP COVERS

SLIP COVERS, Curtains, Bedspreads, Etc. 11 years' experience. Phone G 3868

VACUUM REPAIRS

ALL ELECTRIC VACUUM CLEANERS repaired. Parts, all makes. Brushes rebristled, wheels, switches, bags, belts, motor reconditioned. Call G 3113, 807 Fort.

ONLY AUTHORIZED PREMIER VACUUM cleaner service in Victoria. Est. 20 yrs. All makes repaired. J. W. Higham. G 3555

WATCH REPAIRS

WATCHES and Clocks Repaired. Room 133 Pemberton Bldg. Garden 4921

WINDOW CLEANING

KELLY—WINDOW CLEANING — EAVES thoroughly cleaned, floors polished. Phone after 4 p.m. E 5524

VICTORY WINDOW CLEANERS—Woodwork washed, floors waxed, gutters cleaned; day or night. Phone G 2301.

VETERANS WINDOW CLEANERS UNder new management. E 6869. J. Maswell and M. Smith.

34 PROFESSIONAL DIRECTORY

CHARTERED ACCOUNTANTS

JAMES PRICE & CO.
Chartered Accountants
618-19 Central Bldg., 620 View E 7822

CHIROPRACTORS

JOHN M. STURDY, D.C.
Registered and Licensed
Complete X-RAY Laboratory
612 View St. Phone E 5036

ELECTROLYSIS

REMOVAL of superfluous hair, warts, moles. Stella Barker, 229 Howe. G 1661

SUPERFLUOUS HAIR AND MOLES Removed permanently by electricity. Success guaranteed. Dorothy Hanman, Specialist, London, England. Practice established in Victoria 30 years. 303 Scollard Building. Telephone G 7842.

OSTEOPATHIC PHYSICIANS

DR. VERNON B. TAYLOR, REGISTERED and licensed. 301-2-3 Jones Block, 723 Fort Street. Phone Empire 7823

PATENT ATTORNEYS

MARKS & CLARK, Patent Attorneys, 804 Bank of Toronto Building, Victoria

PHYSIOTHERAPY

ESTELLA M. KELLEY, PHYSIOTHERapist. New, enlarged office, 612 View Street. Phone E 9121.

40 FOR SALE—MISCELLANEOUS

40A BUILDING MATERIAL

MILLRUN ROOFING PAPER
Mineralized Surfaced, Felt and 3-Ply (Seconds)
ACTIVE TRADING & FURNITURE CO.
1418 Government St. Phone B 3513

ARMOURCOAT WATERPROOF PAINT. Withstands anything; 11 shades. B.C. Roofers & Agencies, 715 View. E 6822.

ROLL AND ROOFING SHINGLES AND BUILDING PAPER
Red, Mineralized Surface
Stucco Base
1, 2 and 3-Ply Shingles
CAPITAL IRON & METALS, LTD.
1824 Store Street G 2434

BUILDERS' SUPPLIES
Inside Lock Sets, brass finish, bevel plate, each $1.15. Latch Sets, shaped plate, each $1.50. Inside Lock Sets, antique copper finish, each $1.15. Bathroom Locks, nickel finish, each $2.95. Plastic and metal cupboard door pulls from 15c up. Casement Fasteners, each 35c. A few Screen Doors left, panel bottom, galvanized wire, each $3.40.

VELLO—Casein Paint, the better wall finish, washable, durable, economical, quick, no odor, and perfect light reflection. Ten colors to choose from. 5-lb. package makes almost a gallon, and only $1.25

Pure Oil Shingle Stain, by the makers of Monamel. Red, light and dark brown, buff.
Per gallon, $2.10; 5 gallons $10.00
Green, 20c a gallon extra.

MONAMEL ENAMEL — A super quality enamel that is extremely durable, heatproof, acid proof and hard wearing. For kitchens and bathrooms, scrubbable.
Gallon $6.65
Quarts $1.95

SATIN FINISH, for walls, woodwork, new stocks now arriving.
Gallon $5.55
Quarts $1.60

STEWART & HUDSON
Retail Lumber Yards
VICTORIA - DUNCAN - NANAIMO
Address all inquiries to 405 Gorge Road, Victoria. Phone B 2171

BCR BCR BCR
Beauty Comfort Reliability in equipment and construction from cellar to roof. Estimates free.

JUST PHONE
JOCK FINDLAY
30 Years' Roofing Experience
Expert Workmanship

ARMOURCOAT WATERPROOF PAINT
A protective coating for stucco, cement or any other surface. Will last for years and withstand any condition. 11 attractive shades.
Free Estimates
B.C. ROOFERS AND AGENCIES
Showroom of Tomorrow at 715 View
Materials Available—No Waiting
E 6822, G 7058 Night, G 6894

R. A. GREEN LUMBER CO. LTD.
For Sash—Cabinets—Millwork
Duroid Shingles—Roofing
Masonite—Tile Boards—Plastic Molding
2001 Douglas Street. G 7614

40B CLOTHING, FURS, SHOES, ETC.

HUDSON SEAL COAT AND MUFF. ORIGinal value $400; for $75. Size 16-18. G 2109.

YOUNG MAN'S GREY TWEED SUIT, size 36, like new, $30. Tweed overcoat, size 36-38, $15. Phone evenings after 8 o'clock. E 2082

40D FURNITURE

A LARGE VARIETY OF TRILITES, bridge lamps and table lamps have just arrived. Brighten up your home with one of these lamps. Fletcher Bros. 1130 Douglas Street.

A CHESTERFIELD SUITE MADE BY Coombe, full spring construction, high-grade tapestry, down-filled cushion backs. Used only two months. Owner transferred from city. For immediate sale. Two pieces, $295. Phone G 7764.

A LARGE WHITE ENAMEL ICE BOX, $39.50. 6-piece dinette suite, $34.50. Reliable Furniture Co., 841 Johnson St. "Out of the high rent district to save you money."

BOOKCASES

A beautiful Walnut, 2-drawer and 4-shelf, double glass door Bookcase, in waterfall design, with artistic brass pulls. 49 ins. x 38 ins.	$49.50
This Bookcase is worth your undivided attention. Rounded ends, double glass doors, with four shelves, finished in walnut veneer. 48 ins. x 41 ins.	$52.50
Here is a nice, smaller Bookcase, walnut finish, one drawer and three shelves, and a single drawer. 50 ins. x 31 ins.	$39.00
A small Open Front Bookcase, walnut finish, with four shelves. 45 ins. x 19 ins.	$18.00
Red Mahogany Bookcase, with large single glass door, four shelves, and Queen Anne legs	$66.00

McLENNAN, McFEELY & PRIOR
1400 Government Phone G 1111
Private exchange connecting all departments

BARGAIN HUNTERS! — CHESTERFIELD and chair, like new; spring-filled cushions, modern design. Also beautiful show wood settee, new wine upholstery. No dealers. Call after 5 p.m., 1535 Hillside Avenue.

BEAUTIFUL THREE-TONED 9 X 12 PREwar British India rug. Call G 7331, after 6 p.m., on week days.

CHESTERFIELD SUITE, TWO PIECES, blue brocade, tufted back, tub-style, almost new. Bargain, $175 or near offer. E 2375

CONGOLEUM RUG, 9 X 12. E 2816.

FOR SALE—DOUBLE METAL BED, WITH spring coil and inner-built spring mattress, $18. Phone E 2351

IT'S A WELL-KNOWN FACT LEADbetter's pay the highest prices for good used furniture.
708 Johnson Street. G 6424—Free Estimates

JACKKNIFE DINETTE TABLE AND FOUR chairs, dark walnut, in good condition. $30. Phone B 3984

KITCHEN RANGE WITH COPPER COIL and lot of pipe. 8-piece oak dining suite, six-piece cream breakfast set, two fine wardrobes, two chesterfield chairs. E 6852. Monday.

NEW ARRIVAL
OF
COFFEE TABLES
A LARGE ASSORTMENT
of the
LATEST COFFEE TABLES
RANGING IN PRICE FROM $11.50 and Up
CHAMPION'S, LTD.
727 Fort Street Phone E 2422

PLAIN TURQUOISE BRITISH INDIA, 9 x 12 ft.; Oriental 4½ x 8 ft. and 3½ x 6 ft. Carpetorium Co. 1625 Cook. E 2861.

SPECIALS

Six-piece Walnut Bedroom Suite, waterfall design, complete with spring and mattress	$159.00
Walnut Dresser	$33.50
Three-piece Chesterfield Suite	$52.50
Kitchen Cabinet, with glass doors	$17.50
Walnut Chesterfield Table	$7.50
Mahogany Dresser, large size, bevel mirror	$31.00

B. LOUIS FURNITURE
720 Johnson Street Phone B 2828

4-PC. TOASTED OAK BEDROOM SUITE with Ostermoor Simmons spring-filled mattress and box spring, almost new. $207.50. HOLLAND BROS., 824 Fort. — E 5613

3-PIECE CHESTERFIELD SUITE, 3 blond tables, $80. 1833 Clawthorpe Ave.

ATTRACTIVE CHROME DINETTE SUITES
—Six Pieces—
Consists of J.K. leaf table with hairpin legs, in waterfall design; four chrome dinette chairs, with leatherette upholstered seats; large buffet trimmed with chrome.
$128.50 and $139.50
See These Modern Suites at the
ARROW FURNITURE STORE
1314 Government Street
E 8024

We Carry a Complete Stock of
UNPAINTED FURNITURE
Including

Chest of Drawers	$8.50 to $14.50
Kidney-shaped Vanities with three drawers	$15.25
Beds	$18.50 and $19.90
Flat Top Desks	$8.50 to $15.50
Secretaire Desk	$18.50
Buffets	$18.50 to $22.50
Extension Tables	$11.90 to $18.50
Drop-leaf Tables	$8.95
Bathroom Hampers	$5.50
Magazine Tables	$5.95
Cape Cod Chairs	$4.60

HOME FURNITURE CO.
825 Fort St. (Above Blanshard St.) E 9071

LOVELY AND VERY SMART
NEW BEDROOM SUITES
at
STANDARD FURNITURE CO.
One bleached walnut suite is typical of the latest arrivals on the third floor at Standard. Plate glass mirror, waterfall design and superior construction throughout. 4 pieces, $181.50. Several open stock designs that enable you to buy a piece at a time.
STANDARD FURNITURE CO.
Right Through Yates to View
H.Q. for Home Loveliness

JUST WHAT YOU'VE BEEN WANTING

Babe Carriages with spring	$29.50
Baby Cribs	$19.50
Crib Mattresses	$6.75
Baby Walkers	$5.75
Commode Chairs	$2.95

"Where All Victoria Shops"
MacDONALD'S LTD.
1121 Douglas (Cor. View) Phone E 1171

40E MUSICAL INSTRUMENTS

ALL MUSICAL INSTRUMENTS REpaired and rebuilt by experienced technicians.
FLETCHER BROS., 1130 Douglas St.

A GERHARD HEINTZMAN UPRIGHT piano; lovely walnut case; $450.
FLETCHER BROS., 1130 Douglas Street.

BEAUTIFUL GOLD LACQUERED TRUMPet and lined case. $175.
FLETCHER BROS., 1130 Douglas Street.

DRUMS—COMPLETE SET OF DRUMS and traps. P. E. George Music Store.

FOR SALE—VIOLIN AND CASE, STRAD model, $12.50. Phone G 4964.

GERHARD HEINTZMAN PIANO, GOOD condition. No agents. Box 1172, Colonist.

ORGAN, $45, RECONDITIONED; MAhogany. French polished, perfect. G 3333.

PIANO, APARTMENT SIZE, PERFECT, reconditioned, French polished, mahogany. G 3333.

PIANO, IN EXCELLENT CONDITION, $160. Phone G 4942.

SOMETHING NEW!
"FLEETWOOD DE LUXE" PORTABLE ELECTRIC PHONOGRAPHS
$49.85
Equipped with 3 tubes to give the utmost in fine reproduction, and volume control for dancing or listening pleasure. Smartly cased in tan leatherette. A limited quantity, so hurry! Drop in for a demonstration.
VOGUE FURNITURE HOUSE
"Where Customers Send Their Friends"
Phone G 3111 890 Yates Street

SEE CAVE'S PIANO STORE FOR REconditioned and fully guaranteed pianos. 745 View. G 2512.

40F RADIOS AND REPAIRS

A COMPLETE RADIO AND ELECTRICAL APPLIANCE REPAIR SERVICE
Free Inspection and Estimates
McLENNAN, McFEELY & PRIOR
1400 Government Phone G 1111
Private exchange connecting all departments

A BEAUTIFUL VICTOR CONSOLE radio; also Westinghouse console, both all-wave. Electric record players, portable gramophones. Call us for your hard-to-get parts and tubes. Comet Radio Service, 762 Esquimalt Road. Phone B 2333, day or night.

ANY RADIO REPAIRED AT BROWN'S in 48 hours. 1029 Tolmie Ave. E 4434.

ALL RADIOS REPAIRED, EFFICIENT and prompt. Guaranteed. Call G 3113.

EXPERT RADIO REPAIRS. MEMBER N.R.I. Aaronson's, 1328 Gov't. G 4722.

FOR COMPLETE SATISFACTION AND guaranteed workmanship, send your repairs to David Spencer, Ltd., specialists in radio services, and members of A.R.T. of British Columbia.
Phone E 4141 611 View Street

FOR SALE, 7-TUBE MAJESTIC, SUPER short wave. Expanded model cabinet radio, in perfect condition, $90.00, or nearest offer. Apply 75 Pilot Street, after 7.30 p.m.

FOR RADIO TUBES CALL B.C. SOUND & Radio Service. Phone E 4731

FOR SALE—CAR RADIO, GOOD CONDItion. Phone B 1685

HAVE YOUR RADIO FIXED NOW BY competent experienced technicians. Quick service, standard prices. Fletcher Bros. G 7148.

JUNCTION RADIO SERVICE—REPAIRS by expert technician. Quick service. B 1822.

KENT'S, LTD.—EXPERT RADIO SERVice by skilled technicians and the most modern testing equipment. Phone E 7104. 841 Yates Street.

KENDAL Radio Lab (Don. Miller, prop.). Phone G 4711. 843 Yates for radio and electrical appliance service. Del. service.

R.C.A. "CLIPPER" AUTO RADIO, $49. Fletcher Bros., 1130 Douglas.

JAMES BAY RADIO
Res. B 2638 503 Niagara St. Bus. B 1861
RADIO REPAIRS RADIO PARTS
USED TRANSMITTER PARTS

1938 WESTINGHOUSE RADIO, EIGHT-tube console, excellent shape, guaranteed. Radio Appliance Co., 783 Fort Street.

ALL RADIOS REPAIRED
HAROLD C. GEORGE - E 4421

40H GARDENS

KILL THE WEEDS. SAVE THE LAWN. Spray on DE-WEED (concentrated 2-4-D) and kill plantain, dandelion, etc., without affecting the grass. At your agricultural supply dealer.

40I BICYCLES AND MOTORCYCLES

ACTIVE TRADING & FURNITURE COMPANY
If You Are Looking for BINOCULARS OR FIREARMS
See Our Selection
1415 GOVERNMENT ST. PHONE B 3513

AUTOCYCLE SPECIALIST — COMPLETE repair service. W. J. Gawne, 1053 View Street. G 4032.

BICYCLES—All Makes. Repairs Guaranteed. We buy bicycles and parts. 1388 Government Street. G 4732. We call.

C.C.M. RACING BIKE, ALMOST NEW, very light, 21-inch frame, licence, $35. Henderson, 1302 Fort.

EVERYTHING IN BICYCLE REPAIRS. Bernard, Ltd., 1416 Douglas. G 3911.

FOR SALE—1934 INDIAN SCOUT motorcycle. A1 condition. New paint. $95. 725 Cowper.

GENT'S ENGLISH PARAGON BALLOONS, wides, $33. B 9852

BOB PEDEN, LTD.
For
SPORTING GOODS
FISHING RODS AND TACKLE
BICYCLES AND WHEELED GOODS
Conditions are now improved and we can give you an A1 bicycle repair job within 24 hours.
All work done by experienced mechanics.
846 Johnson St. Phone E 2815

INDIAN MOTORCYCLES—COME IN AND see the new Indian Chief. Complete line of parts and accessories on hand. R. SHANKS & SONS, 921 Fort Street.

ONE LADY'S, ONE GENT'S BICYCLE, both in good condition, $18.50 each.
WILSON'S ECONOMY FURNITURE
646 Cormorant Street Phone G 5015

ROBINSON'S
BICYCLES PAINTED AND OVERHAULED
BICYCLES AND CARRIAGES FOR RENT
1330 Broad Street (Opposite Colonist)
E 6212

HARRIS' BICYCLE STORE
New and Used Bicycles and Autocycles
SALES and RENTALS
Repairs, Painting, Accessories
Welding, Key Cutting, Locks Repaired
Fully Competent and Experienced Staff
Prompt and Efficient Service
758 Fort Street Phone G 7834

$150 WILL BUY A 1941 FRANCIS-Barnett autocycle. See Trevor Taylor, 1123 Richardson. G 5374.

40L STOVES AND RANGES

AAB'S FOR STOVES AND HEATERS
Nice Selection to Choose From
Moderately Priced
Stoves Bought and Sold
381 JOHNSON STREET G 5193

ALL KINDS OF STOVES AND HEATers—Wood, oil and coal burners. Clark's Second-Hand Store, 571 Johnson.

ANYTHING IN GOOD STOVES, HEATers, gas heaters. See Palmer Stove Store, 613 Pandora. Phone G 6634.

EAGLE OIL BURNER SALES, 153 Broughton. Oil burners installed and serviced. Oil racks made for oil burners. Constant level valves installed. For information phone evenings, B 1774.

FOR SALE — GURNEY WOOD RANGE, excellent condition. Call after 7 p.m., 1274 Centre Road.

FOR SALE — FINDLAY "UNIVERSAL" range, in first-class condition. Box 1148, Colonist.

HIGH WARMING OVEN TO FIT MOFfat electric combination range. Model 539. $15 installed. White porcelain finish, brand new. B.C. Electric, Douglas and Pandora.

LATEST AUTOMATIC MODEL FAIRbanks-Morse bin-feed stoker, had nine tons of coal through it. Easy to install. G 6703.

OPEN-FRONT CIRCULATING HEATER, $27.50. All-enamel circulator (Gurney), $40. Carter's Stove Store, 822 Fort Street. Phone E 3511.

RANGE CASTINGS FOR MOST RANGES. B.C. Hardware, 724 Fort Street.

WANTED — 500 RANGES. HIGHEST prices paid. Peden's Stove Store, 723 Johnson Street. E 1451.

SOUTHALL STOVE CO.
Sawdust Burners, Coal Stokers, Oil Burners
Stove and Furnace Repairs—Boilers
1321 GOVERNMENT STREET

40M MACHINERY

FOR SALE—A VAUGHAN FLEXTRED garden tractor, Model M and attachment. Plough, disc, cultivator, harrow. In good condition. Cash $300. Phone Colquitz 82Q. O. A. Demers, 1514 Wilkinson Road.

40X MISCELLANEOUS

BUILDING FOR THE FUTURE
A NUMBER OF YOU FOLKS WHO ARE new to Victoria and district perhaps don't know very much about how our store is operated. We usually advertise low prices and don't say a word about quality. Perhaps some of you may be inclined to think that this is just another store where you get what you pay for and no more. Well folks, our big volume of stock is medium quality furniture. Occasionally we do buy very high-class goods, but mostly our trade is with people of moderate means. All our stock is clean; all our upholstered furniture is cleaned before it comes into the store. As soon as possible we put a price tag on each article, so there is no question of one price for one and a different price for another. Perhaps the one big factor in building our business has been that if an article has any fault we show it to you before you buy—it's better that way.
GRAY'S USED FURNITURE STORE
1123 Langley Street Phone E 0014

AUTHORIZED SALES AND SERVICE
FOR
MAYTAG, CONNOR AND GILSON
Washing Machines
All Makes Repaired
MODERN APPLIANCES
941 Yates Street Phone E 2018

AT LAST!
JACK'S, 1421 BROAD
All-metal 7-tube radio, $40. Also electric gramophone pick-up, $20. A bargain the two, $55. Also good leather suitcase, $10.

AT JACK'S, 1421 BROAD

A reversible floor scraper	$2.50
Anvil and cutter, small size	$3.50
Gillette vibrator, electric razor	$2.50
New I X L pocket knives	$2.00

ANDREW MALCOLM CHEST, 3 LARGE drawers, perfect condition, $60. 2 white kitchen chairs; one pair of men's white flannel trousers, medium size, almost new. E 7212.

ALL LENGTHS OF 2-IN. PLANKING UP to 12-in. width; reasonable. Also cedar clothes-line poles, price delivered, $3. Phone G 8204.

ALL ELECTRIC APPLIANCES REPAIRED. Efficient and prompt guaranteed service. Vacuum cleaners, all makes, all models. Bargains. G 3113.

A.B.C., BEATTY, CONNOR, EASY, Maytag. Wringer repairs a specialty. Wringer rolls in stock. Taylor & Co., 828 Fort.

A FINE SELECTION TRAVELING, steamer, cabin trunks, new condition, guaranteed. $70. Meares (near Pantorium).

ALL TYPES OF RUBBER STAMPS manufactured by Sumner Press, opposite The Bay. Phone E 0614.

ATTENTION — WRINGER ROLLS FOR most makes electric washers. Taylor & Co., 828 Fort.

ALL MAKES VACUUM CLEANERS REpaired: belts, brushes, etc. Taylor & Co., 828 Fort.

ALL MAKES SEWING MACHINES Repaired: parts, needles, oil. Taylor & Co., 828 Fort.

ATTENTION — SINGER WHITE RAYmond (used) sewing machines. Taylor's, 828 Fort Street.

A1 CONDITION, PORTABLE TYPEwriter with case. P. E. George Music Store.

ALEXANDER FOR THE BEST SOIL, cinders. Phone E 5779.

AMERICAN VISITORS, EXQUISITE SATsuma tea set, very rare. G 3765.

A1 SOIL, REAL GOOD MANURE, CINders. Road gravel. G 3486.

BARREL REFUSE BURNERS
Ideal for Keeping the Home and Garden Spic and Span
Keeps Fire From Spreading
$3.95 Delivered
McLENNAN, McFEELY & PRIOR
1400 Government St. Phone G 1111

BARREL STANDS FOR OIL BURNER storage tanks. Steel fire escapes. E 4475.

BRONZE MEMORIAL MARKERS, URN plates, etc. 22 Montreal Street. E 7705.

BABY CARRIAGES FOR SALE. E 8060.

CORONATION DESIGN, ROGERS SILverware, complete 6-piece set, in chest. Only used once since purchased at $52 in January. Will sell for $47. E 3832.

CHILD'S IRON CRIB WITH MATTRESS; commode chair and high chair. All in perfect condition. G 4838.

CHERRIES — 15C, 20C, 25C A POUND (many split). E. J. Butt, corner of Tanner and East Saanich Roads.

CHERRIES—PICK YOUR OWN, 13c TO 22c. C. C. Wilson, "Upover," Gordon Head. Albion 28X.

CINDERS, SOIL, MANURE—IMMEDIATE delivery. P.D.Q. Express. B 1585.

CEDAR FENCE POSTS, DELIVERED. Keating 94X.

CEDAR FENCE POSTS, DELIVERED. Keating 94X.

EXPERT ELECTRICAL REPAIRS
Washers - Toasters - Irons
Vacuum Cleaners
Installation of Door Bells or Chimes
If you have any electrical problems let us solve them. We guarantee Prompt Service — Efficient Workmanship
Free Estimates Upon Request
DeKELVER ELECTRIC SHOP
PHONE B 3428

FOR SALE—MOFFAT ELECTRIC KITCHen stove, four plates, old style but excellent condition. Man's solid leather fitted suitcase, 26 in. x 24 in. x 8 in., hall-marked silver tops to fittings, good condition. Phone E 4886.

FOR SALE—FOUR-PIECE WALNUT BEDroom suite, complete with spring and "Elite" spring-filled mattress, good condition, $100. Royal electric cleaner, with attachments, $25. E 1843 after 5:30 p.m.

FOR ANYONE INTERESTED IN RADIO—Chokes, resisters, transformers, condensers, small electric motors and generators and various switches. E 3198.

FOR SALE—28 CHEV. ENGINE, COMplete for power plant. Will demonstrate. $60. McDougall, Herd Road off Bell McKinnon Highway, Duncan.

FOUR METAL CHAIRS, LEATHER SEAT and back; two pair monk's cloth drapes, small table; scythe and buck saw. Phone E 7637.

FOR SALE—35 MM. CAMERA, WITH 3.5 lens, focal F.P.L. shutter and coupled range finder. E 9744 after 5 p.m.

FOR SALE — SINGER HAND SEWING machine. Apply 935 Collinson Street, after 6 p.m.

FOR VENETIAN BLINDS AND SUPPLIES. Pacific Venetian Blind Co., 1113 Fort.

FOR SALE, 1 DRILL PRESS AND ACcessories. Phone G 6101, after 5 p.m.

FILL REMOVED AND DELIVERED; TOP soil; general hauling. B 3409

FOLDING BABY CARRIAGE FOR SALE. 145 Medina. G 2517.

FOLDING ENGLISH WHEEL CHAIR. — Phone E 8085

GRASS CATCHERS AND CLIPS. GRANDview Sheet Metal, Vancouver, B.C.

GOOD ROAD GRAVEL, DELIVERED. Phone Colquitz 196X

HOCKEY SWEATERS AND OTHER sports equipment. Mr. Jones, 1102 Hillside Avenue, after 6 p.m.

HOUSE TRAILER — LIGHT WATER, accommodates two, reasonable. 722 Roderick. Phone E 5032.

HIGH-SPEED MOTOR FOR LATHE CUToff work, mounted on compound rest base. G 5187.

HAIR DRYER, LATE MODEL. LIKE new. Bargain. 807 Fort.

BEATTY FACTORY SERVICE
IMMEDIATE SERVICE AND GUARANteed workmanship by Beatty Specialists on all Beatty washing machines, etc. Have your Beatty washing machine rebuilt in our modern repair plant. We pick up and deliver.
McLENNAN, McFEELY & PRIOR, LTD.
Established 1859
1400 Government Street Phone G 1111

JUST RECEIVED FROM ENGLAND, dinner sets, 32-piece breakfast and lunch sets, and something you have been waiting for, for a long time, breakfast cups and saucers. Only a limited supply of these, so shop early. Many beautiful gift pieces also.
MACDONALD'S, LTD.
Corner Douglas and View Streets

LIGHTWEIGHT ROUND-RUNG WIRE reinforced ladders, 10, 12, 14, 16 and 18 ft. Richardson & Revercombe, Ltd. E 4931.

L. C. SMITH TYPEWRITER FOR SALE, $30; or will trade for bicycle. Apply 2602 Government Street, after 5 p.m.

MONAMEL — THE MODERN INTERIOR finish. For floors and woodwork, walls and ceilings, in bathrooms and kitchens or wherever extreme durability is desired. It is heatproof, acidproof, alkaliproof and waterproof. General Paint Store, 1465 Douglas Street. E 0018.

MASEIN—REFER TO DOG COLUMN

MOSS-GROWN ROCKERY STONE FOR sale. $3 yd. delivered. E 0441.

PARAGON PLASTIC PRODUCTS, LTD.
"Manufacturers"
Anything in Plastics
Coffee Tables — Boudoir Lamps
Display Fixtures, Etc.
1219 Wharf Street Phone E 5141

PACK BOARDS, PACK SACKS, HAVERsacks, etc. F. Jeune & Bro., Ltd., 570 Johnson Street. G 4632.

PLUMBERS' TOOLS—LARGE VARIETY; no reasonable offer refused for quick sale. Phone G 1719.

REFRIGERATOR REPAIRS
Prompt Service—Guaranteed Workmanship
HAROLD'S REPAIR SHOP & KER ELECTRIC
We call for and deliver - Phone B 3428

ROYAL ANNE CHERRIES. PICK YOUR own. No Sunday picking, on The Barrett Place, Oldfield Road.

RUBBER STAMPS QUICK AT DIGGON'S.

SEWING MACHINE, DROP HEAD, COMplete attachments, $30. Kapok sleeping bag, $7. A new heavy rubber sheeting, 2', $1.75. E 1504.

SUPER VALSPAR ENAMELS AND VARnishes; for exterior or interior; at Stanland's, 840 Fort Street. G 1914.

SPALDING TENNIS RACQUET IN GOOD condition. Bought last summer. Used only once. Sell for $16. E 3833.

STRAWBERRIES, BRING CONTAINERS, pick yourself. Deveraux, Oldfield Road, opposite glass-houses.

SOLID SILVER DESSERT SPOON, KNIFE and fork, over 100 years old. G 1382.

SMALL ELECTRIC CONCRETE MIXER—On trailer; rent $2.50 daily. G 8284.

THE KNIFE WITH 1,000 USES. X-ACTO, the detachable blade knife, for hobby, workshop and studio. 50c to $6.95. H. D. Mainwaring, 736 Fort St.

THE VERY BEST WELL-ROTTED manure. Phone Colquitz 196X.

TEN [illegible] STEEL POLES. 841 BOYD. 1013 Oliphant.

WOODWORK IS OUR TRADE—HOUSEhold, office, warehouse, boats or any idea you have. We build to your specifications. Richardson & Revercomb. E 4931.

WEE McGREGOR DRAGSAW AND FOUR blades, $200. Phone Colquitz 148Y.

YOUR LOGS SAWN YOUR OWN DIMENsions. Phone Colquitz 41X.

— START YOUR HOME RIGHT —
LET THE COMMERCIAL TRACTOR CO. GIVE YOU A LEVEL BASEMENT
Leveling — Back Filling — Excavating
FREE ESTIMATES
E. O. Phelps - R. Timberlake
2514 Rock Bay Ave Phone B 1565

25-WATT AMPLIFIER EQUIPPED WITH Viking gramophone, two microphones and speaker, cheap for cash. Apply 1408 Store Street.

41 WANTED—MISCELLANEOUS

ALL-ELECTRIC APPLIANCES, FURniture, tools, motors, anything of value bought, sold, exchanged. Best prices. G 2117.

ANYTHING IN STOVES — WE PAY highest prices and will call anywhere in the city or vicinity. Phone G 6634.

ALL YOUR OLD FURNITURE, TOOLS, radios, bottles, rags and useful things. Good prices paid. E 0336, E 0343. We call.

A REPUTATION FOR PAYING HIGHEST prices for rags, bottles, tools, stoves, furniture, or anything you wish to dispose of. We call anywhere, any time. B 2838.

BRASSWARE, CHINA, FURNITURE, ranges, heaters bought and sold. Barry's, 1619 Government. Phone G 8752.

BOOKS (School), Bought, Sold or Exchanged. Forsyth's Book Store, 843 Fort.

COLLECTOR WILL PURCHASE OLD firearms and bow guns, and pay good prices for fine specimens. Box 981, Colonist.

CONVERTIBLE STUDIO LOUNGE, A bungalow bed, dropleaf table and chairs. Phone G 4878.

CASH FOR SCHOOL BOOKS—AUTHORized text books in good condition, wanted by Diggons.

CONVERTIBLE CHESTERFIELD WANTed, in good condition. Please phone E 2847.

CASH FOR SMALL CAMERA, ANY condition; at Camera Exchange, 1108 Broad.

CASH for old office furniture and equipment. Diggon's, 1200 Block Gov't.

HIGHEST PRICES FOR YOUR OLD gold and diamonds. Rose's, Ltd., 1317 Douglas.

IF YOU WISH TO DISPOSE OF YOUR furniture, etc., antique or modern, consult us. We either buy outright or sell for you. Fred Smith & Co., Auctioneers. G 4913.

I BUY BOTTLES, PROMPT SERVICE, eastern bottles included. Phone E 9362.

MOTHER OF THREE, URGENTLY REquires washing machine. Phone E 1502.

SCRAP SILVER, SILVER FLATWARE, old ornaments; condition unimportant. Phone G 7857.

WANTED—LIGHT TWO-WHEEL TRAILer or the makings; usable tires. Box not necessary. Particulars to Box 1407, Colonist.

WE BUY ANTIQUE FURNITURE, STERling silver and Sheffield plate. Century Arts Shop, Government and Yates. E 3325.

WE BUY ESTATES OF JEWELRY AND Antiques, large or small. K. A. McLeod Co., Ltd., the Old Gold Shop. G 2724.

WANTED — MEN'S USED CLOTHING. Best prices paid for men's suits. E 5811.

WANTED—TYPEWRITER TO RENT FOR practice. Workable. Reasonable. Box 1398, Colonist.

WANTED — ONE WHEELCHAIR, FOR elderly lady. Reply P.O. Box 24.

WANTED — USED FURNITURE. HOLland Bros., 824 Fort. E 5613

WANTED—LATE MODEL OIL-BURNING range; blower type preferred. E 9891.

WANTED—OIL BURNER FOR KITCHEN range. Box 875, Colonist.

WANTED — CHESTERFIELD; MUST BE in good condition. G 2050.

WANTED—TRAILER, HARD TIRES PREferred. Phone E 2480.

WANTED—ELECTRIC STOVE. CEILing price. E 0286.

WANTED — 12-GAUGE PUMP GUN. Phone E 3680.

WANTED LARGE TENT OR TRAILER. Box 565, Duncan.

42 POULTRY AND LIVESTOCK

42A POULTRY AND SUPPLIES

ALL KINDS OF POULTRY WANTED. Phone B 3507. 930 Green Street.

BABY CHICKS—ORDERS BOOKED NOW for New Hampshire baby chicks. Delivery from July 17 on. All chicks are blood-tested and Government-approved breeding stock. Rothgordt's Hatchery and Poultry Farm, East Saanich Road. Phone 108R, Sidney.

CHICKENS READY FOR ROASTING. Orders taken. Mrs. Cope, Shelbourne Street, Mount Douglas. Albion 34Y.

150 BROWN LEGHORN PULLETS — Good-laying strain. $1.00 and $1.50 each. J. L. Lang, Wayside Farm, Cedar Hill Crossroad. E 4294.

100 11-WK. LEGHORN PULLETS, ROLLY hatch. J. H. Collins, corner Whiffin Spit Road, Sooke, B.C.

42C CATTLE

FOR SALE—10 OR 12 TONS OF HAY, IN the cock. M. M. Towers, Ardmore Farm, Sidney, West Saanich and McTavish Road.

FOR SALE TWO REGISTERED SHORThorn bulls, one year old. Good milk strain. Apply G. M. Hogg, manager St. Ann's School for Boys, Duncan.

42F DOGS

ATTENTION! — DOGS AND CATS boarded in Victoria's newest, most modern accommodation. Sanitary, individual quarters for 50. Dogs bathed and deflead. Oakcrest Farm Kennels, Burnside Road, ½ mile past Helmcken. Colquitz 182M.

ARE YOU HUNTING THIS FALL? WE have a black Labrador you will be proud to own. Pinecrest Lodge Poultry Farm, 3100 Burnside Road, Victoria, B.C. Colquitz 68.

BEAUTIFUL COCKER PUPPIES, ALL colors, distemper immunized, C.K.C. Reg. Oakcrest Kennels, Burnside Road, half mile past Helmcken.

BLOODHOUND AT STUD — PROVEN sire. C.K.C., A.K.C. registration. Pups for sale. E 6723. Lloyd York, 635 Fort St.

DRY SHAMPOO YOUR DOG WITH NU-Life Dry Cleaner. A cleansing deodorant powder in sifter container. At drug stores and pet shops.

DOGS AND CATS BOARDED—MRS. H. W. Mallish. Colquitz 9M or E 3206.

MASEIN—AN AMAZING AND PROVEN remedy used extensively in South America for relieving mange and other skin diseases common in dogs. Try it on your pet. Watch the results. Sold at most druggists, feed stores and pet shops.

MELITA KENNELS—CAIRN TERRIERS, puppies, stud. 4038 Raymond Street. Phone Colquitz 202Q.

REGISTERED SCHIPPERKE PUPPIES, male or female; $30 each. J. Dixon, 3675 West 25th Avenue, Vancouver, B.C.

WANTED — GREAT DANE MALE PUP. Apply Box 1337, Colonist.

46 HOTELS

THE GUEST HOUSE HOTEL
1092 Newport Avenue, Oak Bay
Victoria, B.C.
A DISTINCTIVE PLACE FOR TRANsient and residential guests.
Proprietress, Mrs. Grace E. Scott
E 9865 and G 0238

ATTENTION, TOURISTS
BEVERLEY HOTEL, IN THE HEART OF VICTORIA
Offers you fine accommodation and best in courtesy. Please write or phone for reservation. 724 Yates St. G 0276.

CLARHAVEN GUEST HOUSE, TOURIST accommodation. 1252 Oscar Street. E 6352.

KING'S HOTEL, 570 YATES STREET. Rooms weekly or daily. Reasonable rates. Phone G 2767.

OXFORD HOUSE, 771 FORT — ROOMS weekly or daily, reasonable rates.

JAMES BAY HOTEL
YOUR FRIENDLY HOTEL. NOW open by day or week. Dining-room in connection. G 7151.

SHAWNIGAN LAKE
SHAWNIGAN BEACH HOTEL
INFORMATION and RESERVATIONS
Phone Cobble Hill 48
ENLARGED DINING ROOM
NEW ROOMS

STADACONA GUEST HOUSE, CLOSE IN. Accommodation daily or weekly. Meals optional. Phone G 6334.

VILLA DU REPOS. TOURIST ACCOMmodation. Very nice rooms. Richardson-Gonzales bus service. 630 Foul Bay Road. E 6415. (J. O. Binette.)

"CRAIGMYLE"—1037 CRAIGDARROCH
Close In—Excellent Meals
Hot and Cold Water in Each Room
PHONE G 8031

47 ROOM AND BOARD

A SINGLE OR DOUBLE ROOM. CLOSE in. Nice district. G 6754. Garage.

BOARD AND CARE FOR ELDERLY people. Select class, lovely surroundings; Oak Bay. E 4206. 1377 St. David St.

BOARD AND ROOM FOR TWO, SHARE room, preferably girls. Phone B 3402.

ROOM AND BOARD FOR WORKING man. Phone E 8017.

48 ROOM AND BOARD WANTED

LADY WISHES ROOM AND BOARD IN refined home, light meals; $35 per month. E 7476, afternoon and evenings.

WANTED—FULL BOARD AND ROOM in a quiet home by college student. Phone E 1380 after 6 p.m.

WANTED — ROOM AND BOARD FOR middle-aged lady in private home. B 1050.

49 ROOMS TO RENT

COMFORTABLE DOUBLE BEDROOM — Private home. Walking distance. E 6310.

TWO NICE LARGE ROOMS. GARAGE. Phone E 6775.

49A FURNISHED

COMFORTABLE SLEEPING ROOM—Breakfast if desired. 30 Lewis Street (off Dallas Road).

COMFORTABLE SLEEPING ROOMS FOR tourists; central. 227 Michigan Street.

FURNISHED SLEEPING ROOM AVAILable until Oct. 1st. Adults. 2807 Quadra.

ROOMS TO RENT, GENTLEMEN. 480 Superior. E 3630.

LARGE DOUBLE SLEEPING ROOM, breakfast optional. Oak Bay, near beach, two weeks only. From July 13. E 4332.

PLEASANT, QUIET TOURIST ACCOMmodation. Mrs. Ryan, 456 Pemberton Road.

ROOMS—SLEEPING AND HOUSEKEEPing, clean and comfortable. Reasonable rents. Apply 545 Johnson Street.

SLEEPING ROOM—GENTLEMAN. CALL after 5. 480 Superior St.

SMALL SINGLE SLEEPING ROOM; board optional. 1202 Fort.

TOURIST SLEEPING ROOM, CLEAN AND quiet. 228 Michigan Street.

TOURIST ACCOMMODATION, NEAR SEA and park. Phone E 3348.

49B UNFURNISHED

TO RENT — TWO LARGE, BRIGHT rooms, unfurnished. 334 John Street.

51 HOUSEKEEPING ROOMS TO RENT

51A FURNISHED

BEDROOM—TWIN BEDS, WITH SITting-room and light housekeeping, suit two business people or nurses. One block to bus; Jubilee district. Box 44465, Colonist.

LARGE FURNISHED ROOM WITH KITchenette, suit quiet couple. 1302 Fort.

LIGHT HOUSEKEEPING ROOM FOR rent by week or month. E 7056.

THREE TWO-ROOMED SUITES; ALSO two single rooms; linen and dishes supplied. 1405 Store Street.

52 HOUSEKEEPING ROOMS WANTED

52A FURNISHED

ELDERLY LADY WISHES LIGHT housekeeping room in quiet home. Box 1143, Colonist.

FURNISHED APARTMENT OR HOUSEkeeping room, by quiet business girl; Fairfield district preferred. Box 1057, Colonist.

HOUSEKEEPING ROOM, CHRISTIAN serviceman and wife. E 9032 before 10 a.m.

NURSE NEEDS HOUSEKEEPING ROOM near Jubilee Hospital. E 2508, after ten.

WANTED IMMEDIATELY, ONE OR TWO rooms, furnished or unfurnished. Young couple, no children. Box 1379, Colonist.

WANTED—BY MIDDLE-AGED COUPLE, one or 2 furnished rooms, with garage. Phone E 9701.

2 OR 3 FURNISHED OR SEMI-FURnished rooms or suite. Phone B 2374.

52B UNFURNISHED

ONE OR TWO UNFURNISHED, LIGHThousekeeping rooms, in quiet home, for widow. Box 1193, Colonist.

53 FLATS AND APARTMENTS TO RENT

FURNISHED SUITE, TWO LARGE rooms and bathroom; on bus line, Cadboro Bay. $50 a month. No children. Phone E 3468.

FOR RENT, TWO-ROOM SUITE, FURnished. 535 Toronto Street, James Bay. Call after 5 p.m.

54 FLATS AND APARTMENTS WANTED

A PRIORITY PHONE TO SHARE FURnished, unfurnished. Apartment, duplex. Working registered nurse, veteran husband. No children. Box 1271, Colonist.

DOCTOR AND WIFE, BOTH WITH overseas service, require house or apartment to rent, unfurnished, in good district, by end of August. Box 1635, Colonist.

LOCAL BUSINESSMAN AND WIFE REquire house or flat, furnished or unfurnished, city or within 10-mile circle. Responsible, quiet tenants. References. Phone G 2501.

RECENTLY DISCHARGED NAVAL PHYsician, permanently established. Requires 5 or 6-room house or apartment. Furnished or unfurnished. Urgent. E 5280.

THREE OR FOUR-ROOM UNFURNISHED suite required, in nice district, by retired couple; quiet; large living-room and bedroom desired. Phone G 8795.

TEACHER (EX-SERVICEMAN) AND wife, wish to rent, by August 15, a three-room suite or small house, preferably unfurnished. Phone E 8562 or E 7170.

IT IS MOST URGENT
WE GET A THREE-ROOM OR MORE flat for my wife and I. We can furnish best of references if desired.
APPLY BOX 1220, COLONIST

WANTED SMALL SUITE OR HOUSEkeeping room for 2 adults, for the month of August. C.P.R. employee. Apply Box 1371, Colonist.

WANTED IMMEDIATELY—DUPLEX OR four-room apartment for retired physician and daughter. E 8064.

WANTED BY AUGUST 1, UNFURnished apartment. Box 408, Colonist.

55 HOUSES TO RENT

McILWAINE BROS. TRANSFER, LTD. —Furniture and piano moving, long distance removals, heavy hauling, storage, crating. 1202 Wharf. B 2186.

SPEEDY AND EFFICIENT MOVING — Merchants Transfer & Storage Co. Phone G 4481.

JEEVES BROS. TRANSFER & STORAGE
Furniture and Piano Moving
Local and Long Distance
Baggage, Packing, Crating and Shipping
Phone E 9822

55A FURNISHED

FOR RENT—FULLY FURNISHED COTtage, bedroom, sitting-room, kitchen, three-piece bathroom; beautiful surroundings; warm swimming; $25 week till September 30. Phone "Acienda," Ganges 8Y.

TO RENT, FURNISHED MODERN waterfront home at Brentwood Bay, for six weeks. Including light, heat, water, boats. Automatic heating, electric range, electric refrigerator, sun deck, barbecue, etc. Just the place for an ideal vacation. Roseveare Company, 110 Union Building.

55B UNFURNISHED

WILL EXCHANGE THREE-ROOM COTtage on Foul Bay for larger house or apartment. No children. Box 1014, Colonist.

57 WANTED TO RENT—HOUSES

HAVE YOU A HEART AND HOUSE TO rent for school-age child and frantic parents? If so please, please let us know. Perm. Govt. architect. Box 1114, Colonist.

57B UNFURNISHED

PERMANENT VICTORIA BUSINESSMAN; two school-age children; urgently needs four to six-room, unfurnished house; long-term lease, and excellent care guaranteed. Phone E 1692, between 9 and 11 a.m.

6-ROOM HOUSE, CITY OR SUBURB—Phone Westwood, Albion 15 X.

58 OFFICES, STORES, HALLS TO RENT

FOR RENT—HALL SUITABLE FOR LECtures, concerts, dances, etc. Apply Mellor Bros. Ltd., 619 Broughton Street.

59 TO RENT—MISCELLANEOUS

FLAT DECK, FURNITURE VAN, AND cars for hire without driver. 837 Yates Street. Phone B 3342.

GOOD REMINGTON TYPEWRITER, $3 a month. Phone G 5789.

61 SUMMER RESORTS

COTTAGE FOR RENT AT QUALICUM Beach. For reservations phone E 0656.

DELIGHTFUL SEASIDE, FURNISHED summer cottage, near Cowichan Bay. Excellent view and beach. Available till July 30. Phone Cobble Hill 16Y2.

ISLAND VIEW — GOOD CABINS AND boats for rent. Excellent facilities for boating, swimming and fishing. Make your August reservation now. Apply O. J. Powell, Crofton, V.I.

ISLAND VIEW — GOOD CABINS AND boats for rent. Excellent facilities for boating, swimming and fishing. Apply O. J. Powell, Adelaide Street, Crofton, V.I.

ROSEBANK AUTO COURT, MILL BAY, V.I. Cabins to rent by day or week. Address mail R.R. 1, Cobble Hill.

THE HITCHING POST
HANEY, B.C.
RUSTIC LODGE, EXCELLENT MEALS, single, double rooms or cabins. Riding horses, bathing, fishing and golf in the vicinity. By the southern entrance to Garibaldi Park, only 25 miles from Vancouver. Drop a line or phone Alec Landale, Haney, 95X.

SUNNY SHORES, CABINS, COTTAGES. Address R.R. No. 2. Phone Sooke 8F.

TRAVELING? WE MAKE RESERVAtions anywhere. Victoria Travel Bureau, Strathcona Hotel. B 2121.

61 SUMMER RESORTS

61A COTTAGES AND CAMPSITES

FOUR-ROOM COTTAGE, SHAWNIGAN. Rent from July 15 to 31. Apply 1631 Hampshire Road, evenings.

FOR COSY CABINS BY THE SEA WRITE Ideal Beach Resort, Royston.

ISLAND IN SHAWNIGAN LAKE, WITH cottage and boat, for two weeks or more, July and August. Box 854, Colonist.

VISIT HILLSHORE, SHAWNIGAN Lake. Comfortable rooms, home cooking. Reasonable rates by day, week or month. Telephone 43L2, Cobble Hill.

65 AUTOMOBILES

AUTO BODY AND FENDER REPAIRS; car and truck painting; upholstering.
VICTORIA AUTO BODY
Corner Douglas and Discovery. E 8334

ALL SIZES OF TIRE RELINERS AND shoes; also 6.00 x 16 Goodyear tires; 16-inch wheels for Ford, Chevrolet, Chrysler and trailers. General automotive and tire repairs. Retreading and used tires. Gavin Jack, 1317 Quadra St. Phone E 0311.

AUTO SALES FINANCED—H. W. MILLER & Co., 1210 Broad Street.

CONTINUOUS SERVICE FOR 24 YEARS. If it's about batteries, consult us. Jones Bros.

HOW MUCH
TO REPAIR MY CAR?
ESTIMATING the cost of labor for mechanical repairs is one question in which a motorist is vitally interested. We have installed the latest and best equipment and our service salesman will quote pre-labor charges on the great majority of all mechanical operations.
McLEOD-LUMSDEN MOTORS, LTD.
Plymouth—Chrysler—Fargo Sales and Service
Chrysler Parts Depot
Wholesale and Retail

ENGINE RECONDITIONING SPECIALists—Get our prices. Complete job rebore, install pistons, pins, rings. New-engine performance. Easy on gas and oil. CHET DOWMAN GARAGE—724 JOHNSON.

FOR AUTO TOP LEAKS OR CUSHION repairs, see Ernie Sanders. Phone E 4415.

FOR HARD-TO-FIND PARTS AND tires try Pacific Auto Wreckers, 937 View. E 7521. Cars wanted, all types.

FOR AN EXPERT SIMONIZING JOB — Try Anderson's Garage, 727 Johnson Street. Phone G 6424.

FOR SALE, FURNISHED CABIN TRAILer, 7½ by 12 feet, $500. 935 Johnson Street. Phone E 2537.

HYDRAULIC HOIST, REAR END transmission, large motors, power take-off and universal. Clark's Auto and Truck Parts, 931 View Street. E 8041.

"TARNOFF" DRY CLEANS YOUR CAR. Put it on, let it dry and wipe it off. 16-oz. tin, 60c; 38-oz. tin, $1. At service stations, hardware and department stores. Hickman-Tye, distributors.

MASTERS MOTOR CO. LTD.
See Us for—
REPAIRS TO ALL MAKES
Quick Service
Also—
NEW BATTERIES
Guaranteed One Year, $9.90
MASTERS MOTOR CO., LTD.
915 View Street Phone E 8541

MOONEY'S AUTO BODY
We Are THE Specialists in Auto Body Repairs — Steering and Frame
Auto Painting and Upholstering
914 Cormorant Street Phone E 4177
1128 Vancouver Street Phone B 1313
NO JOB TOO LARGE OR TOO SMALL

AUTOMOBILE FINANCING
Conditional Sale Agreements Discounted
Rates Reasonable — Quick Decisions
ISLAND FINANCES, LTD.
1113 Broad Street — Phone G 7171

CARBURETOR SPECIALISTS
Rebuild, Exchange—Auto and Marine
HOLMES CARBURETOR SERVICE
Pac 9612 1042 Nelson St., Vancouver

65A FOR SALE

AUTOMOBILE INSURANCE IS OUR specialty. Ask for Mr. Hawkes at Ted Hawkes & Co. G 8175. Eves. E 2847.

FOR SALE—1929 CHEVROLET COUPE, serial No. 275602. Price $250. To be seen at Langford Garage, Colwood.

FORD 1929 MODEL "A," CA120811; $280; good transportation. 2124 Quadra Street after 5. J. Mason.

KNIGHT MOTORS
BODY AND FENDER WORK
Auto Painting, Automotive Repairs
To All Makes of Cars
Motor Specialists - Reasonable Rates
Tires, Tubes and Accessories
1027 View St. Phone G 7784

TRY OUR SPECIALIZED SERVICES
1—$1.00 lubrication on contract.
2—Gas pumps for prompt service.
3—Engine tune-up section.
4—Radiator circulation repair dept.
5—Washing, simonizing, steam cleaning.
6—Fender, body repair and painting.
7—Major repairs, sludge removal.
8—Front end-and-brake repairs.
9—Tire repairs and rotation.
10—$30,000 parts and accessories stock.
Factory trained-mechanics on the job.
All makes of cars repaired.
DAVIS MOTORS, LTD.
Wholesale and Retail Parts Distributors
900 FORT STREET G 8134
Buicks - Pontiacs - GMC Trucks

WILSON & CABELDU, LIMITED
New-Car Sales and Service
CHEVROLET
OLDSMOBILE
CADILLAC
Chevrolet and Maple Leaf Trucks
G.M. Parts and Accessories
Cash for Your Used Car
WILSON & CABELDU, LIMITED
920 Yates Street E 1187

1929 CHEVROLET COACH
YATES STREET AUTO SALES
945 Yates St. B 1032

"MONARCH"
CANADA'S
NEW
CAR
NATIONAL MOTORS, LTD.
819 Yates Street Phone G 8177

FOR DODGE, DE SOTO, SALES and SERVICE
Complete Stock of Parts for Dodge Trucks
Body and Fender Work
J. M. WOOD MOTORS
836 Johnson Street
"Your Dependable Dodge Dealer"

NASH
SALES and SERVICE
Complete Stock of Nash Parts
Specialized Nash Mechanics
Also Expert Repairs on All Makes of Cars and Trucks
VICTORIA SUPER SERVICE, LTD.
Blanshard at Johnson Empire 1100

THE LAW DEMANDS GOOD CAR BRAKES! Drive In and Make Sure YOUR Brakes Will Pass the Test. Brake Testing Free. JAMESON MOTORS, LTD. 740 Broughton Street. Hillman — Studebaker — [illegible]

1933 1½-TON HAYES ANDERSON truck, serial No. 16K1035. Value $450, or trade for light delivery truck not older than 1936. D. H. Talbot, 1796 Adanac. G 0097 after 4 p.m.

65B WANTED

ALL-CASH, GOOD PRICE, FOR ANY good used car, private. Phone E [illegible].

66 AUTOMOBILES

CARS and Trucks in Any Condition wanted for wrecking. Best cash price paid without delay. Parts of all kinds for sale. W. Frank Cameron, 853 View. E 6412.

GOOD USED CAR NEEDED FOR BUSINESS; recent model preferred. E 3434.

NAVAL OFFICER REQUIRES CAR, IN good condition, not later than 1938 model; cash. Phone E 9125.

VET. NEEDS GOOD CAR FOR WORK—Any make or model. Cash. G 4271.

WANTED—USED OR OLD RADIATORS. Highest prices paid. Victoria Radiator Works, 944 Fort Street. G 7712.

WANTED—LATE MODEL CHEVROLET, Dodge, Plymouth or Ford for U-Drive; spot cash. Frank, 837 Yates Street.

WOUNDED VETERAN URGENTLY needs car or must go out of business. Day, G 7031; eves., E 6590.

ALL MAKES OF CARS WANTED
ANDERSON'S GARAGE
737 Johnson St. Phone G 6424

67 BOATS AND LAUNCHES

ANGUS MARINE SALES AND SERVICE
FOR
MARINE ENGINES
JOHNSON SCRIPPS
BEST-EQUIPPED OUTBOARD REPAIR SHOP ON THE ISLAND
1130 WHARF ST. PHONE G 7631

CLINKER 12-FT. BOAT, BRIGGS ONE-horsepower, oars, rudder, $175. 333 Dallas.

FOR SALE — KEEL, STEM, FORMS, planking frames, etc., for 22-ft. sport fisherman. Gray engine on order can be taken over if desired. See finished boat at 630 Montreal Street. Phone Garden 1833.

FOR SALE — 27-FT. BUSH BOAT, STAR engine. What offers? Fisherman's Wharf.

MUST SELL IMMEDIATELY — 16-FOOT speedboat, reconditioned 1938 Ford V-8, 60-h.p.; launched 1945. A 1 condition; numerous accessories. What offers? Phone 166M Ladysmith, B.C., or call at 537 Gatacre Street.

32-FOOT GILL-NETTER,
SIMPLEX FORD CONVERSION, POWER drum, cod gear. All in good condition.
VICTORIA MARINE AGENCIES
BOAT BROKERS
865 Yates St. Phone G 3121

THREE H.P. AIR-COOLED INBOARD engines for sale. Ship Chandlers (McQuades) Ltd.

IMMEDIATE DELIVERY!!!
VILLIERS
WORLD'S finest lightweight engines, 1½-2½-3½ h.p. Dealers the world over say "We can sell that machine if it has a VILLIERS engine." And the men who buy them? They drive them, they ill-treat them, they neglect them, but they love them—they save money with them, save time with them, talk about them and THEY DEPEND UPON THEM.
R. F. CASTLE
110 Stobart Building
B 2350—2 to 5 p.m.—Mon. through Fri.

WILL TRADE NEW 16½-FT. CABIN runabout, price $850, for car of same value. Phone E 9126.

WILL BUILD OR REPAIR BOATS, INstall or repair engines. B 1469.

18-FOOT TEAL RUNABOUT
CHRYSLER CROWN MARINE
A New Fast Luxurious Craft
$3000
VICTORIA MARINE AGENCIES
Boat Brokers
865 Yates Street Phone G 3121

VOGLER BROS.' SEACRAFT
OUR SPECIALTY, 12 TO 16-FOOT INBOARDS
840 JOHNSON STREET

17 FOOT 6 INCH SAILING PETERBORO canoe; equipment includes leeboards, oars and outrigger; very well built and in good condition; $160. Also kayak, $15. Averill, Cliffside, E. & N. Railway.

30-FOOT BOAT, CABIN CRUISER TYPE, for sale. Good engine, marine toilet, stove, bunks for two. Completely overhauled. Phone E 6306.

$750 CASH — CLINKER CABIN, 22-foot, new paint, economical; 5 horse, air cooled; very seaworthy. 508 Davida.

40-FOOT CRUISER, $2,500. G. FRANCE, Marine Drive, Sidney.

9-H.P. VIVIAN R.D. CLUTCH AND PROpeller. Phone E 9344.

74 TIMBER BROKERS

74A TIMBER WANTED

WE WILL BUY ROUGH LUMBER, boards, dimensions and small squares, Fir, Cedar and Hemlock. Truck load lots. Top prices paid. Cash waiting. STEWART & HUDSON, 405 Gorge Rd., Victoria.

75 BUSINESS OPPORTUNITIES

— ANNOUNCING —
Change in Name
Formerly
Saanich Realty Company
To
TED HAWKES & COMPANY
We Cordially Invite Your Patronage
1815 Douglas Street Phone G 8175
(See Our Display Ad on Page Five)

AUTO COURT, SMALL STORE, SERVICE station, on main highway. Near the water and close in city. Excellent revenue. $9500
BOORMAN INVESTMENT CO. LTD.
213 Central Bldg. E 2132; Eve. G 8881

AUTO CAMP, HOTEL, APARTMENT, grocery or similar business wanted. Owners only. Box 1530, Colonist.

BEAUTY PARLOR, CENTRAL. LONG established. Low rent. Price $3,500. 524 Scollard Bldg.

CAFE FOR SALE—$50,000 TURNOVER—Centre Victoria; $10,000 cash. Box 1041, Colonist.

FULLY EQUIPPED SMALL FURNITURE manufacturing plant, ready for immediate operation. Inquiries Colquitz 93R, except Sundays.

GENERAL STORE IN EXCELLENT LOcation, with no opposition. Nice clean stock and good fixtures. Included in this price is a five-room dreamlike home, fully modern and newly decorated. If interested call in and we will be glad to show it to you. Price $14,000
SPENCER & HYLAND COMPANY
208 Scollard Building
Phone B 2159 Res. Phone G 6781

HALF-MILE FROM CITY HALL — TWO stores, each 20x80, brick construction; large lot, situated on a main thoroughfare, and well worth investigation. Price $25,000
LUMBY LTD.
511 Pemberton Bldg. (Up One Flight)
B 1121 Res. Phones: G 7582 - G 5884

BUSINESS OPPORTUNITY
HALF INTEREST IN ESTABLISHED painting and spraying business. Equipment includes truck, ladders, scaffolding, etc. Will teach the trade to inexperienced man. First $650 takes this.
F. W. MOORE & CO.
636 Johnson St., Victoria, B.C. Phone E 7841

BUSINESS BLOCK FOR SALE
IN HEART OF THE CITY, 30 X 60.
Apply T. RAPANAS
1025 Yates St.

INVESTMENT SHOWING 18% ON $5,500 cash—Three suites fully rented. Must be sold by July 10. All near offers considered. Write Box 1122, Colonist.

OWNER SELLING WELL-ESTABLISHED rooming house. Light polished floors. $80 net revenue besides comfortable suite for owner. Full cement basement, hot air heating, situated close in, off Fort Street. $7,300, terms, or near offer for quick sale. Box 1184, Colonist.

PRAIRIE COUPLE WANTS GOOD rooming house or apartment; all cash. Box 1044, Colonist.

ROOMING HOUSE, FURNISHED, TWO sets plumbing. Close in. Three rooms available for owner. Revenue, $90 monthly. New paint. Price $5,250. 534 Scollard Bldg.

SNAP! THE BEST BUSINESS FOR THE least outlay. Be your own boss. Selling fish and eggs. 1934 Austin 10 panel delivery, mileage ... (?) brand new Toledo scale, a lot of satisfied customers. Yours for $700. G 8804.

WANTED—GROCERY STORE OR SIMIlar business with living-quarters. Would consider vacant premises capable development, or going concern. No agents. Box 1173, Colonist.

75 BUSINESS OPPORTUNITIES

WANT TO GET IN TOUCH WITH LADY or gent with small farm, or other business. Object, partnership. Have $1,500. All replies treated confidentially. Box 1137, Colonist.

WANTED BY BUILDER—PARTY WITH $5,000 to finance building in city of Victoria. Confidential. Box 1333, Colonist.

WANTED TO BUY OR RENT—A SERVice station or small garage; in or near Victoria, B.C. Reply P.O. Box 94.

$9000 CASH — FIVE-SUITE APARTment house. Hot-water heat, four complete bathrooms. Phone E 2774.

WHAT ARE YOU LOOKING FOR?

We have the business listed that you have in mind. These are but a few examples of the opportunities we can show you.

CITY GROCERY AND CONFECTIONERY
Located in a busy shopping district. Living quarters of four rooms and bathroom. Garage and large lot. This low price includes stores, living quarters, together with stock (approx. $1,000) and fixtures. A going concern at $8500

GROCERY AND HARDWARE
On the main highway. A large and well-equipped store with a volume well over $3,000 monthly. Priced at $10,500
(Five-year lease can be obtained.)

ISLAND GUEST HOUSE
Ready to operate, in a lovely location on the waterfront. Large home with eight bedrooms; 14 acres of grounds; stables, two cabins, tennis court. Splendid beach and good wharf.

MODERN AUTO COURT.
Nearly three acres of waterfront on a sheltered bay. Three modern cottages with lovely fireplaces in each. A six-room house for the owner. All furnishings in the cabins, equipment, including two rowboats and air inboard motorboat. A very nice property and fairly priced at $16,000

Ask for Mr. Johnson at

KER & STEPHENSON
LIMITED
909 GOVERNMENT ST. G 4127
Night Phone B 1557

BUSINESS OPPORTUNITIES
Well located business block, city centre. Stores and apartments $25,000
Good corner block with prosperous business (ladies' wear). Space for extension or living quarters $11,500
Profitable grocery business, showing net return of $400 per month $10,500
Residence, 6-room stucco, close by may be purchased if required.
Oak Bay grocery, living quarters, plus one suite (rented) $12,600
Well established kennels. First-class stock. Good location and a going profitable concern $15,000
Several new listings of Auto Camps and duplex dwellings are open for inspection at office.

P. R. BROWN & SONS
LIMITED
Established 1890
Member Real Estate Board of Victoria
1112 BROAD STREET PHONE G 7171
EVENINGS:
Mr. Prisk G 2419 Mr. Ulrich E 4260
Mr. Linley G 2801 Mr. O'Toole G 1278

RANDALL'S

SAANICH FARM
Seven acres of extra fine rich loam land with a nice four-room cottage. Rooms all fair size. There is a basement, garage, linos and electric range. It has a high location with good view. There is a poultry house for 1,500 birds, with light and water installed; some fruit trees, berries, etc. Land all cultivated, and at present there are five acres of alfalfa. This property is so situated it can be subdivided if desirable, for it has frontage on two roads. Owner will arrange possession to suit purchaser. Price $8500
Please Call MR. J. W. PLAYFAIR
PHONE KEATING 98 or

GEORGE RANDALL
PHONE G 8109 1303 DOUGLAS ST.

EVERGREEN REAL ESTATE, LIMITED
721 VIEW STREET G 8013

BUSINESS OPPORTUNITIES SPECIAL!
$20,000 Opportunity! One of Victoria's finest cafes, doing an ever-increasing business and showing a very good net profit. An excellent investment for your money. Owner is disposing of this for personal reasons only. Will stand closest investigation. Exclusive.
Night Calls: Mr. Bellingham B 2830

RANDALL'S
VENETIAN BLIND AND FLOOR-POLISHING BUSINESS
Consisting of building 10 x 40 with five-year lease; two cars, Nash and Dodge; two 15-inch polishing machines, two sets of ladders, etc. Monthly takings approximately $750. This is a real money maker. Price only $3750
Call Mr. Robertson
G ARDEN 8109 1303 DOUGLAS ST.

ROOMING HOUSE
Close in location on Yates Street we have just received the exclusive listing of this ten-roomed house arranged in separate suites, all self contained and partly furnished; there is a full basement, furnace, and it has been newly decorated inside and out; also the owner will give immediate possession. There is a monthly revenue of $105 and additional three-room suite for the owner. The taxes are low. This is a real opportunity for any person to secure a real good home with sufficient income and no worries about finances. Price for quick sale $7400
Please call Mr. Barnett

GEORGE RANDALL
Phone G 8109 1303 Douglas St.

76 EXCHANGE—REAL ESTATE

OWNER-OCCUPIED SIX-ROOM MODern home, Hillside district, one block from transportation, bus or tram, desires exchange for modern four-roomed home, Hillside or Esquimalt preferred. Box 1363, Colonist.

TRADE GOOD RENTAL INVESTMENT for property in S.W. Alberta. Owner leaving this month. Box 1082, Colonist.

77 LISTINGS CANCELED

483 HEAD ST., ESQUIMALT; 99 Crease Ave., Victoria; 1616 Bay St., Victoria; 2370 Burns Ave., Victoria; 1049 North Park, Victoria; 3001 Colquitz Ave., Victoria. Sold by F. W. Moore & Co., 636 Johnson St. E 7841.

131 LADYSMITH STREET SOLD BY The Veteran Realty. B 2157.

1269 OSCAR STREET, HAS BEEN sold.

78 HOUSES FOR SALE

$3,500 BUYS
AT Cortes Island, 14 miles from Campbell River, 60 acres of good soil, with 16 acres cleared, 6-room bungalow, 40 fruit trees, good roads, fine beach. Close to school. You can have independence here. Will sell or trade for Victoria home.
HOME IMPROVEMENTS LTD.
B 1922 843 Yates St.

A BRAND NEW HOME IN A NEW SUBdivision. $4,900. Immediate possession. Phone B 2885 after 6 p.m.

78 HOUSES FOR SALE

— ANNOUNCING —
Change in Name
Formerly
Saanich Realty Company
To
TED HAWKES & COMPANY
We Cordially Invite Your Patronage
1815 Douglas Street Phone G 8175
(See Our Display Ad on Page Five)

BUSINESS OPPORTUNITY
A SMALL BARBER SHOP, fully equipped $550

SO YOU WANT TO BE ALONE?
A 30-acre island, with causeway built from mainland, light and water laid on. A fine building site is ready, and there are some buildings there now. Beach and good anchorage, close to highway, lower Vancouver Island. $16,000

HAULTAIN
LOVELY FIVE-ROOM SEMI-BUNGALOW. Beautiful large living-room (18 x 12), hardwood floors, large kitchen with tiled sink, four-piece Pembroke bath, fine basement and new furnace. Garage. This home was built three years ago, with best of materials. Early possession. See this today. $8500

GORDON HEAD
Five-room semi-bungalow (stucco), with two acres of fine cultivated land, good producing orchard, 850 young birds, 200 rabbits, first-class chicken houses with running water. Owner has own business in Market, which nets him over $300 per month. This is an ideal setup to be independent. Everything goes for $9500

REVENUE HUNTERS
$3,000 Cash payment, balance easy terms, secures a nine-room dwelling with double plumbing. Located in best renting district. Present gross revenue is $115 per month. Total price is $5950

BUYERS ARE WAITING FOR THE FOLLOWING

A first-class home with four bedrooms	$13,000
A modern six-room house, of tasteful design	$12,000
A well-built modern home of five rooms, small lot	$9,000
Close to transportation, four to six-room house with large grounds, approximately	$5,500
Dairy farm in the neighbourhood of	$12,000

SPECIAL!
An older home of 7 rooms, redesigned and redecorated by an artist. Spacious grounds. A spot with a personality all of its own. Hot-water heating, light finish inside $6500
HOME IMPROVEMENTS, LIMITED
843 Yates Street Phone B 1922
Residence: E 6987, B 1538

3 LARGE LOTS—NICE LOCATION
ATTRACTIVE five-room bungalow. Basement, furnace, garage. Fruit trees. Price $6100

JAMES BAY
3-room cottage, excellent condition. Nice yard and garden. Price $3400

CITY
5-room bungalow, partly furnished. Walking distance. Price $3800

VICTORIA WEST
Attractive 5-room bungalow with income of $20 per month from 2 extra rooms in basement. Half block from transportation. A nice home. Price $5000
Please call Mr. Smith

OAK BAY—GOOD
7-room semi-bungalow, 2 bedrooms down. Stucco. Basement complete. Only 12 years old. Patent roof. Good location. $5,500 cash handles. Price $9500

OAK BAY
7-room semi-bungalow, stucco. Near shopping centre. 4 rooms down, 3 up. Basement, etc. Nice garden. Quick possession. $4,000 cash down. Price $7500

INCOME AND HOME
8 ROOMS, CLOSE IN. BASEMENT. Rental per month $105. 3 rooms for owner. In good shape in and out. Always rented. $4,200 cash handles. Price $7350

½-ACRE, LOVELY HOME
7-room semi-bungalow, stucco. Down, 4 large rooms, 3 bedrooms and utility room, 3-pce. bathroom. Hardwood floors. Upstairs, 1 14x20 room finished. Ideal playroom or bedroom. Cement basement, extra plumbing. Oil-O-Matic furnace, garage. Also separate garage, fruit trees. Lot 165 x 200 ft. Private driveway. Quick possession. $4,500 cash handles. Really worth more. Price $8500
CYRIL BUHLIN
708 Bank of Toronto Bldg. B 1832

AT YOUR SERVICE WITH THE PICK OF LISTINGS ONCE MORE
AND TOPPING THE LIST IS THIS VERY desirable four-room stucco home near the Gorge bus. Every room in this home fairly sparkles with smart-looking pastel decorations. A very attractive living-room with fireplace and modern kitchen with lots of cupboards and tiled sink make this the type of home which is most sought after. Full basement with furnace and copper plumbing. Large corner lot in lovely lawns, roses, etc. Owner transferred and selling at $5950

FOR REVENUE POSSIBILITIES SEE THIS ONE!
Because it's a super-built large eight-room home near the hospital where one could easily realize at least $100 per month as well as have a dandy big three-room suite for yourself. There are six big bedrooms in all and all in fine condition. Living-room with fireplace and wall-to-wall carpet that stays. Full basement with an additional large rumpus room that would make two more extra rooms. Lot is approximately 80 by 200, with fine garden in. See this—you'll agree it's good at $6500

MODERN SIDE-BY-SIDE DUPLEX—FAIRFIELD
Within easy walking distance of town. Prewar built it contains two fully modern five-room suites with oak floors. Pembroke baths, kitchens with inlaid linoleum and tiled sinks and all the rest that goes to make up a modern home. Fireproof garages in each. Possession of owner's suite. For a solid investment at $10,500
A. E. DUKE
301 Central Bldg. Phone G 3313

SNAP
A REALLY GOOD 5-ROOM BUNGALOW —In the high Gorge area. Partly furnished. This fine home with 3 nice bedrooms, large living-room, dining-room, large family kitchen represents good buying today. Large lot with fruit trees. Outside garage. Terms at $4500

ANOTHER MODERN 4-ROOM STUCCO bungalow on a beautiful corner lot. Coved ceilings throughout. Tastefully decorated and in spotless condition inside and out. All large bright rooms. You'll "fall" for this one. Terms $6000

JUBILEE AREA
A VERY WELL APPOINTED HOME IN the above area. 8 rooms in all, 5 bedrooms with 4 on the upper floor, large living-room, dining-room, kitchen and pantry. Fireplace. Full basement with tubs and furnace. Separate plumbing also in basement. Floors and decorating in excellent condition. Price includes inlaid linos and blinds. Lovely large well-treed lot 160x200 ft. Ideal for income or family home. Close to transportation and shopping centre. Terms at $6600

A SPLENDID VIEW OF THE GORGE waters plus a "dream home" in this 5-room glistening white cedar siding bungalow. 3 larger-than-average bright bedrooms. Sparkling cabinet kitchen, dining-room and living-room with hardwood floors. N.H.A. built. You must see this with terms at $7350
ROMERIL & COMPANY
207 Central Bldg., Cor. View and Broad
Phone B 1513 Evenings E 2789

OAK BAY
A BEAUTIFUL STUCCO HOME ON ONE of the finest streets. Has large living-room with tile fireplace. Large dining-room and entrance hall, 3 large bedrooms, with tapestry plastering and oak floors throughout. Good-sized kitchen with inlaid lino. Full basement with garage and trays. Nice garden with lawn front and back. An excellent all-around buy at $8900
Phone B 2062, Between 7 and 8 p.m.

78 HOUSES FOR SALE

A VERY COSY MODERN 4-ROOMED home, with additional cabin of 3 rooms. Included is 21 acres of fine land, 18 acres cleared. Beautifully situated 10 miles from city. Abundant supply of water. Price $8,775; cash $3,000, balance on terms. J. W. Wilson, Room 311 Bank of Toronto Building. G 5015.

ATTRACTIVE GUESTHOUSE, 11 ROOMS, furnished, and 3-piece bathroom, close to Parliament Buildings. Enough fuel for Winter. Possession 30 days. No agents. Box 1181, Colonist.

OAK BAY—SELECT LOCATION
BEAUTIFUL FAMILY HOME, SPLENDID construction. Hardwood floors. Large living-room with open fire, good-sized dining-room, nice den with fireplace, one bedroom down and bathroom, pass pantry to well-appointed kitchen. Monel metal boiler and electric range, three large bedrooms, bathroom and separate toilet upstairs, also sewing-room. Fine basement with bedroom and toilet. Oil-O-Matic hot-water heat. Double garage. This lovely home stands in large garden, well-kept lawns and ornamental trees. Immediate possession $13,750
(Or Near Offer)

We have other good listings, including apartment blocks, good farms and homes with immediate possession.
RALPH H. WILSON
208 Pemberton Building Phone E 9812
Evenings, G 3696

DE LUXE MODERN 6-ROOM STUCCO house for sale, occupancy July 1. Particulars owner, P.O. Box 695.

DE LUXE BUNGALOW, RESIDENTIAL district. Call owner, E 3067.

FARM — SAANICH, 18 ACRES, PART cleared. Modern four-room bungalow with full cement basement, furnace, wash tubs, three-piece Pembroke bathroom. All in first-class condition. Good outbuildings and plentiful all-year water supply. Possession September 30, but is worth waiting for. Price $8950

LANSDOWNE—High location. Five-year-old, five-room stucco bungalow. Living-room, fireplace, dining-room, two bedrooms, four-piece Pembroke bathroom, modern kitchen. Wired for electric range. Hardwood floors. Full cement basement, garage. All copper pipe plumbing. Electric range, Frigidaire and Venetian blinds all go in with the deal. Pleasant rural and mountain view. Price $8000

FAIRFIELD—Brand new five-room stucco bungalow just nearing completion. Close to sea and Beacon Hill Park. Price $7900

OAK BAY—Two-year-old, five-room stucco bungalow. Living-room, fireplace, through hall, dining-room, oak floors; two bedrooms; four-piece Pembroke bathroom; modern kitchen with tile sink, etc. All coved ceilings. Full cement basement. Furnace. Garage. Lane at back of property. Nice lawns. Excellent district. Price $7900

DALLAS ROAD — One of the best-built, eight-room homes in this classy district, with view of sea and mountains. All hardwood floors on ground floor. Plumbing up and down. Full cement basement. Garage. Make appointment to see this at once. Owner leaving for East and will give early possession. Price $7900

MOUNT TOLMIE DISTRICT—High, with pleasant rural and mountain view. Ideal for retired couple who desire early possession (one week). Hot-water heating; no steps to climb. This bungalow is ultra modern and requires no elaboration here. Ask to see it. Price $7500

GORDON HEAD—Four acres of excellent soil. Four-room bungalow, fully furnished. Fifty-five trees, consisting of walnut, filbert, quince, cherry, plum and apple. Immediate possession. Price $7000

FOUR-MILE CIRCLE — Prewar-built five-room stucco bungalow, like new. Living-room, fireplace, dinette, two airy bedrooms, three-piece bathroom, spacious modern kitchen. Full cement basement, furnace, washtubs. Half acre lot in lawns fringed with prolific rose bushes. Excellent garden studded with fruit trees, etc. First time ever offered for sale and will sell readily at the price of $5900

CLOSE TO DALLAS ROAD—Seven-room, one-story rooming-house. Two suites rented at $30. These are fully furnished and go in with the deal. Four-room suite for owner. Prolific fruit and vegetable garden. Price $5950

QUIET LOCATION—City home, fully furnished, with revenue. Eight spacious rooms. Full basement and furnace. Price $4950
SPENCER & HYLAND COMPANY
208 Scollard Bldg.
Phone B 2159 Res. Phone, G 6781

EXCLUSIVE
HIGH DONCASTER
FOUR-ROOM BUNGALOW CONTAINING living-room, dining-room, kitchen with large pantry, bedroom and 4-piece bathroom; full-size basement with H.A. furnace, garage separate. Year's supply of fuel to purchaser. $3,000 will handle. Price $5250
JOHN GREENWOOD
1241 Broad Street

FOR SALE BY OWNER — SIX-ROOM family dwelling. Immediate possession. Hillside district, near Quadra School. Full cement basement and hot-air furnace. Full price for quick sale, $4,750. No agents, please. Telephone E 5468 after 6 p.m. or write Box 1117, Colonist.

FAIRFIELD—NOW IS THE TIME TO look over this beautifully located, substantially-built five-roomed stucco bungalow. Will be ready for occupancy in about 30 days. W. O. Wallace, 215 Scollard Bldg. Phone E 6625.

FOUR ROOMS AND UTILITY ROOM, ON piling; interior all newly constructed; partly furnished; range, good anchorage. No. 7, below C.N.R. Point Ellice Bridge.

GORGE, 3066 EARL GREY. IMMEDIATE possession, furnished five-room stucco bungalow. Oak floors throughout. Pembroke Tile. Garage. $4,000 down. E 3279.

GORGE DISTRICT
IMMEDIATE POSSESSION. OVERLOOKing the Gorge waters. This semi-bungalow was built seven years ago, having all modern conveniences. Large living-room, 3 bedrooms, kitchen with numerous built-in features, 4-piece bathroom, triple shower, open fireplace, hardwood floors. Excellent basement, cemented, furnace, tubs, garage. Large lot. Reasonable taxes. PRICE $8000
($4,250 Cash, Balance on Mortgage)

OFF QUADRA (NORTH)
Good Location
3-roomed cottage. Cemented basement. Choice lot. Yearly taxes $20. Price (immediate possession) $2250

SAANICH MUNICIPALITY
On 4½-Mile Circle
CHOICE 2.40 ACRES. EASTERLY ASpect. One of the choicest parcels of acreage in Saanich. Taxes $12. Under cultivation. Excellent building site. Good transportation. Price (cash) $1500

VERY ATTRACTIVE UP-ISLAND FARM REDUCED FROM $10,000 TO $8,500. 21 acres, mostly cleared. Residence of 5 rooms and outbuildings. 40 assorted fruit trees. Excellent water supply. Electric lights. Reasonable taxes. Inspection of farm by appointment. Price $8500
H. G. DALBY & CO. LTD.
634 View Street (Opp. Spencer's) E 4241

IMMEDIATE OCCUPANCY—COTTAGE, 3 rooms, open fireplace, garage, good water, high location, extensive view, 14 acres inside 8-mile circle. $3,900 cash. Box 1175, Colonist.

NEW HOUSE — UNFINISHED. FOUR rooms and dinette, garage attached; three rooms plastered; no basement. Duroid roof; toilet and hot water tank in. Very good district. Box 927, Colonist.

OAK BAY—New 6-room house on double corner lot. Large living-room, dining-room, kitchen and three bedrooms. Hardwood floors throughout. Inlaid linoleum in kitchen. Coved ceilings. Venetian blinds. Hot-water heating. With all its added features, this home could not be replaced today at the present price of $12,000
Immediate Possession

SAANICH — Bordering city and close to transportation. Four-room bungalow consisting of living-room, kitchen, two bedrooms and three-piece bathroom. Newly painted. Good garage. Nice size lot. Low taxes. Immediate possession. $2,000 will handle $3975
BOORMAN INVESTMENT CO. LTD.
213 Central Bldg. E 2132. Eve. G 8881

OWNER LEAVING, offers modern well-built stucco bungalow of five well arranged rooms, full basement, furnace, hardwood floors, etc. Bright kitchen with tiled sink, two bedrooms. Possession in one month or less $6800

ATTRACTIVELY DESIGNED and well-built modern home, ten and half miles out in good location. Has five nice rooms on main floor and two extra bedrooms upstairs. Full basement, furnace and garage. A very good buy on terms $7500
A. G. MILLER
1300 Hamburg? St. Empire 6883?

SIX TWO HOUSES IN CITY, GOOD transportation. One rented, one owner occupied. Early possession. Phone E 2409?

78 HOUSES FOR SALE

LANSDOWNE NEAR RICHMOND—FIVE-ROOM WHITE STUCCO BUNGALOW. English cottage type. Living-room with fireplace; hardwood floors; hot-water heating; two bedrooms. Very nice garden; garage. Here is a really attractive home with immediate possession. PRICE $7500

FERNWOOD — SEVEN-ROOM SEMI-BUNGALOW—Cut stone and cement foundation. Large lot with fruit trees. Living-rooms are finished in California stucco; kitchen, pantry, laundry room, two bedrooms and three-piece bath on main floor. Two most delightful bedrooms on second floor. High basement, furnace. Beautifully finished home. PRICE $7500

MOUNT VIEW—FINE FAMILY HOME OF EIGHT ROOMS—Six rooms on main floor, with full plumbing. Two large bedrooms second floor. Hardwood floors, hot-water heating. Half acre in garden and lawn. Garage. Close to schools. Terms. PRICE $6300

OAK BAY—FIVE-ROOM WHITE STUCCO BUNGALOW—Large living-room with fireplace; dining-room; hardwood floors; two bedrooms; Dutch kitchen. Linoleum and Venetian blinds included. Full cement; furnace. Drive-in garage. Good garden. Terms. PRICE $7900

STADACONA PARK—SEVEN-ROOM RESIDENCE in lovely shape. Three bedrooms. Fireplace in living-room; dining-room, kitchen, den with fireplace. The decorative effects in this home are most attractive. Full basement; furnace; garage. Good lot. Terms. PRICE $6500

HELMCKEN ROAD—THREE-ROOM CEDAR SHAKE BUNGALOW, newly built, and one-half acre in cultivation. Living-room with fireplace. Garage. Price has been reduced for immediate sale. PRICE $4000

JAMES BAY—SIX-ROOM SEMI-BUNGALOW—Three-room suite, with bath, rented. Linoleum, blinds and gas stove are included. Extra toilet on main floor. Garage. PRICE $4500

ROYAL OAK — FOUR-ROOM BUNGALOW and three-and-a-half acres. Fireplace in living-room. Building is only two years old—Plumbing, light and water. Some good ground for cultivation; trees, native flowers and shrubs on slope. PRICE $3500

All the above are sound and attractive houses.
LANGLEY REALTY COMPANY
218 Central Building Phone E 3039
(After Hours: G 6083 or G 4904)

SPLENDID FOUR-ROOM MODERN STUCCO bungalow, Brentwood Bay, close to water, having an unobstructed view of bay. Good garden, fruit trees and garage. Occupation August 1. Price $5,000. W. O. Wallace, 215 Scollard Building.

SHAWNIGAN LAKE COTTAGE — EAST side, guest house. Garage, float, two boats and 1½ acres of land. $2,200. Box 1309, Colonist.

SPOTLESS 4-ROOM BUNGALOW, RENTed, large 3-room suite new vacant. New linos. $4,000. Offers accepted. Box 1384, Colonist.

SMALL 5-ROOM HOUSE, WITH BASEment, 1 block from city limits; quick possession; $3,000 cash. 936 Scotia Street.

$5500—LANGFORD LAKE. NO. 216. Very cosy six-roomed house, situated on large lot with 75 feet of waterfrontage and 75 feet highway frontage. This desirable property is a year-round residence. City light and water. Lovely garden and lawns. Must be seen to be appreciated.

$6625—No. 234. Good family home in Saanich, within 2½-mile circle. Five rooms on main floor, two finished rooms up. Full cement basement, two lots. Lovely garden and fruit trees. Three years old. Immediate possession. Near grade and high schools.

$5950—JAMES BAY, NO. 215. SEVEN rooms; revenue $50 per month. Four nice rooms for owner. Garage. Lovely garden.

$5000—NO. 195. COMFORTABLE five-room siding: two bedrooms; dining-room with fireplace; living-room, lovely large kitchen; all floor coverings included; three-piece tile bath; full cement basement; furnace; laundry tubs; nice garden. Two-room suite in basement rented at $20 per month.

$3700—Quadra. No. 179. 6 nice rooms, living-room, dining-room, kitchen, 3 bedrooms. Sanded floors. Good garden.

$3400—No. 165. Three neat rooms, bathroom. Large lot. Utility room. Fruit trees.

$4500—No. 193. Walking distance of city centre. Large, well-kept 6-room home. Immediate possession of two rooms with an income of $77.50 monthly. Most of furnishings included. All of downstairs available to owner if desired.

$2250—TWO-ROOM HOME ON A good lot. Close to transportation. Cement foundation; half cement basement. Very clean and neat. Immediate possession.

$6950—No. 232. 4-suite apartment, good revenue, suite for owner.

$5250—No. 209. Cosy 4-room home, white siding, 3-piece Pembroke bath, 2 bedrooms, fireplace, fruit trees, garage, 2 nice lots.

$5950—No. 217. Attractive 5-roomed siding home, 2 bedrooms, dining-room, living-room, kitchen with breakfast nook, 3-piece bathroom, ½ cement basement. Fruit trees.

F. W. MOORE & CO.
636 Johnson St., Victoria, B.C.
497 Beacon Ave., Sidney, B.C.
Phone E 7841

1½-MILE CIRCLE. AN OPPORTUNity in an unfinished 4-room bungalow. Price includes considerable material and other materials assured. Investigate, this may be your opportunity to profit by the other fellow's misfortune. He must sell. Price $2100

BUNGALOW—Four rooms rented and lovely 3-room ground floor suite available for the new owner. A grand opportunity to obtain a nice little home for two or three persons and at the same time have revenue coming in. The price is reasonable, the taxes low, and above all immediate possession. Don't miss this at $3900

1-MILE CIRCLE. An ideal working man's bungalow. 5 rooms plus rumpus room in full basement. L.R. has fireplace, D.R., very nice kitchen, 2 good bedrooms. Thru hall. Furnace. 3-pce. bathroom. Very conveniently located. Taxes $60. Excellent condition inside and out. Large corner lot. You will like it. $2,250 cash. Price $4500

QUICK POSSESSION of this lovely 5-room bungalow, consisting of living-room, dining-room, kitchen, 2 nice bedrooms, fireplace. Full basement with furnace, and there are 2 nice rooms in the basement rented at $20 per month. Extra large rooms, wall-to-wall carpet in living-room, dining-room and hall included. Double plumbing. Terms $5000

DUPLEX. Lovely duplex in James Bay district near to the sea, downstairs suite has 3 rooms, and upstairs 4, double plumbing, fireplace, full basement with furnace, revenue at present $35 per month but one suite available for the new owner if desired. All rooms large and spotlessly clean. Must be seen to be appreciated. Price $5000

FAIRFIELD. Large home let off into light housekeeping rooms, old established clientele. Bathrooms on both floors. Full basement with hot air furnace. Owner's suite available for the new owner. Lovely property in a nice part of the city. Revenue $97 plus owner's suite. Price includes all furniture in rentals plus range in owner's suite. Terms $7400
THE VETERAN REALTY
715 View—B2157 Eves. E 7592, G 2868

$4400—Neat bungalow, situated in city. Living-room, sunroom, two bedrooms, kitchen, three-piece bathroom and pantry. Cement basement with furnace. Venetian blinds. Standing on two lots. Taxes only $50. $2,500 cash, balance at $35 a month including interest. Immediate possession.

$1500—Situated in Saanich about 4½ miles from city. Three acres of fine soil all under cultivation. City water and electric light available.

$5600—Situated in city, close to Oak Bay. Large house with good revenue. One room rented at $20 a month, three rooms and kitchenette rented at $45 a month (furnished) and three rooms and sunroom for owner. Basement, furnace and extra room. Standing on large lot. A real good buy.

See A. Lancaster
EMPIRE REALTY CO. LTD.
(Member Real Estate Board of Victoria)
1006 Broad Street Phone E 7441

$6850 — ESQUIMALT — FIVE-ROOM new stucco bungalow, four-piece bathroom, Pembroke bath; full cement basement, garage.

$3150 — CITY — OLDER-TYPE SIX-room house; 60x135 lot to 20-ft. lane.

$7500—NEAR ROCKLAND AVENUE—Ultra-modern five-room bungalow; Oil-O-Matic heat. Now under construction.
E. N. BAGSHAWE PHONE E 2946

$5000—FIVE LARGE ROOMS, INLAID linoleum in kitchen and wall-to-wall carpet in living and dining-rooms. [illegible] basement suite bringing in $30 a month. [illegible] Avenue. Phone owner, G 6766.

78 HOUSES FOR SALE

$5750—FIVE-ROOM STUCCO BUNgalow, Oaklands district. Living-room, dining-room with fireplace, two bedrooms, three-piece bathroom, one unfinished room in attic, full cement basement, hot-air furnace; garage in basement. Garden, fruit trees. Very reasonable taxes.

$6500—THIS PROPERTY IS REduced for immediate sale. 62 acres. With large, well-constructed home of ten rooms. Electric light, running water. A delightful setup for a "dude ranch." Bridal paths, flowing stream through property. Close to Victoria. Reasonable taxes.
See F. A. Fitzsimmons
EMPIRE REALTY CO., LTD.
Member Real Estate Board of Victoria
1006 Broad St. E 7441

A GENUINE SNAP
$4000 FULL PRICE OF COMFORTable white siding five-room bungalow on nice quiet boulevarded street. Fireplace, cement basement, hot air furnace, and lovely garden. You will like this. Sole agents.
DON HARVEY ENTERPRISES
725 Yates Street Phone G 6731

$9000—FISH AND CHIP SHOP WITH attractive modern dwelling in a good location. Price includes buildings, stock and fixtures. $6,000 will handle. Owner's ill health reason for selling. Exclusive listing.
CONYERS-WILDERS CO.
See L. G. Wilkinson or W. H. Hilton
621 Broughton Street

7-ROOM HOUSE ON NEARLY ACRE OF ground, Saanich, inside 3-mile circle, close to street car and bus. Garage, two sheds, chicken houses, fruit trees, berries. Three-piece bathroom, furnace. Cash offers receivable until Monday, July 15, 5 p.m., accompanied by marked cheque for 5 per cent of offer. Highest or any offer not necessarily accepted, and acceptance in any case subject to approval administrators of estate. For appointment to view phone E 8793.

$1600 DOWN, $30 PER MONTH — Small 4-room bungalow with full cement basement, laundry tubs and garage. Taxes $35. Phone B 3373, afternoons only.

OAK BAY
7 ROOMS, STUCCO, 4 UP AND BATH, air condition, part basement, fruit trees, near car, bus, school. Early occupancy. Furnished or unfurnished. 2396 Dalhousie.

$1000 BUYS A 4-ROOM COTTAGE AT beach. Immediate possession. No land, good location and buy. Worth seeing. Box 1404, Colonist.

5-ROOM BUNGALOW, JAMES BAY, $2,500. Early possession. Box 1373, Colonist.

ANNOUNCING
Change in Name
Formerly
SAANICH REALTY COMPANY
To
TED HAWKES & COMPANY
We Cordially Invite Your Patronage
1815 DOUGLAS ST. PHONE G 8175
(See Our Display Ad on Page Five)

HAGAR'S

ATKINS ROAD
On good highway. Neat and clean, small 5-room bungalow on approximately 2½ acres of land. Full plumbing. City light and water. Good garage and hen houses. Immediate possession. Exclusive. Price $3750

HIGH QUADRA
Secluded 5-room family home, fully renovated. Well situated on double corner lot on quiet street. Good garden with bearing fruit trees. Hot-water heated and wired for electric range. Close to transportation. Immediate possession. Price $6300

FAMILY HOME
Well-built 7-room white-siding family home, well situated; close to schools and transportation. Large living-room, fireplace, with sunroom off. Three good bedrooms. 4-piece bathroom. Hot-water heated, hardwood floors. Many extras are included. This is a real value. Price $8950

SHELTERED WATERFRONT
Convenient 5-room stucco bungalow, well situated, close to schools and transportation. Living-room with a nice fireplace. Modern kitchen with extra large breakfast nook. Three bedrooms and Pembroke bathroom. Cement basement with furnace; separate garage. This is good waterfront with deep water and the whole property is in A1 condition. Early possession. Exclusive. Price $7800

OAK BAY
South of the Avenue
5-room bungalow with basement. Well situated close to sea, schools and transportation. Please call in person at our office. No phone information. Price $5500

Hagar & Swayne, Ltd
626 VIEW STREET
EVENING PHONE G 5632
(Member Real Estate Board of Victoria)

DUPLEX—James Bay. Good location. One block from sea. Nice three-room suite for owner. On terms. Price only $3750

HIGH LOCATION—Apartment house. Revenue $111 per month. Lovely suite for owner. A real investment, and terms can be arranged $8950

ULTRA-MODERN HOME—Just completed. Situated in a district of beautiful homes. Everything conceivable has been installed to make this house enjoyable. Move right in today $11,500

ESQUIMALT—A very good four-room white siding house, built 1938. High location, close to schools. Basement and furnace. $2,500 cash and assume mortgage. Very low monthly payments. Price $4100

FIVE-ROOM MODERN STUCCO BUNGALOW built six years. Owner leaving town. Living-room, open fireplace and oak floors, dinette, two nice bedrooms and up-to-the-minute kitchen. Full basement, furnace and laundry tubs. Garden in nice condition and taxes are low. Immediate possession $6850

LOTS

QUADRA STREET LOT—High location	$495
RICHARDSON STREET—Fairfield district	$850
HAULTAIN STREET—For quick sale	$275

LISTINGS WANTED — We have many clients waiting. Now is the time to sell.

ISLAND INVESTMENT COMPANY, LIMITED
1000 BROAD ST. PHONES G 7148-9

BUNGALOWS

OAK BAY
Very attractive five-room bungalow on large corner lot, built under N.H.A. in 1940. Additional features include copper piping, Monel metal boiler and enamel sink unit, full cement basement and garage, very large living-room with fireplace and bookcases. Immediate possession for $9000

BURNSIDE
Modern five-room stucco home. Living-room, dinette, kitchen, two bedrooms and Pembroke bath, hardwood floors, corner windows, full cement basement with furnace, garage, laundry tubs. Possession 30 days. For $6825

Heisterman, Forman & Co
Established 1886
602 VIEW STREET PHONE E 4161

78 HOUSES FOR SALE

G 5941

ALL NEW LISTINGS

$9200—OAKLANDS STUCCO ULTRA-modern semi-bungalow just seven years young. Five spacious rooms. About 1-3 acre excellent soil. Designed for comfortable living.

$8800—GORDON HEAD—SEVEN-room residence on two scenic acres. Lovely orchard and good seed business. Panoramic views of Mount Baker and the Cascades. See this and be convinced.

$7200—FAIRFIELD—BY THE SEA. Here's a hard-to-get seven-room stucco bungalow with garage and furnace in full basement. Small lot. A real home.

$7000 — JUBILEE—Seven-room, two-story residence that is really built. If you are in the market for a substantial dignified home, this is it.

$5150—OAKLANDS bungalow of five bright rooms. Garage and full basement with furnace. Large lot. Handy to school and 8c bus. See this.

$4950—VIC. WEST. Siding bungalow of six rooms, fireplace, garage, full basement. Pear, apple and cherry trees. A snap for someone.

$4750—OAKLANDS residence of six spotless rooms, full basement and furnace. Fruit trees. Blinds, Congoleum rugs and inlaid linos included. ONLY $1,500 DOWN.

$4500—ROCK BAY. Neat and pretty five-room bungalow plus two semi-finished rooms in basement. Furnace. Newly redecorated. See this.

$4200—LANGFORD—About 1-3 acre goes with this four-room cedar shake cottage (no basement, no steps), nice cabinet kitchen, two-piece bathroom. Low taxes. An economical place to live.

$4000 — SAANICH. Four-room white siding cottage with double garage. Redecorated in and out. Taxes $35. See this for your future little home.

$3700 — FERNWOOD BUNGALOW on small lot. Four rooms. Full basement (no furnace), garage and chicken house. A pick-up for someone.

$3675 — CEDAR HILL COTTAGE of five nice rooms. Real large lot with loads of fruit trees and berry bushes. A lovely spot to settle down.

$3675—STRAWBERRY VALE. Brand new stucco cottage with Duroid roof. Nice sitting-room, bedroom, bright cabinet kitchen, two-piece bathroom, copper piping. This IS a snap.

$3675—MOUNT TOLMIE. Four-room fully-furnished cottage plus two-room cabin on two large lots. Ten fruit trees and garden in. Price includes a 1929 Chrysler sedan. Hurry for this.

$1600—FERNWOOD. Foundation laid for five-room bungalow complete with plans and a large quantity of lumber.

AND MANY MORE
POSSESSION ON ALL HOMES ADVERTISED

MARRIOTT REALTY
601 CENTRAL BLDG. PHONE G 5941
Evenings. G 5301
YOUR HOME HEADQUARTERS

JOHNSTON & CO.
Established 1903 LTD.
COMPLETE INSURANCE SERVICE

APARTMENT BLOCKS
These Are Not Reconversions

Brick block, apartment and stores	$50,000
Stucco apartment; four years old, four suites	$28,000
Stucco apartment	$17,000
Frame apartment	$10,000

REVENUE PROPERTY
Apartment for Owner Available

Close to the beach; 11 rooms, furnished. Monthly revenue $134. Four rooms for owner	$8000
James Bay, eight rooms, three available. Revenue $55	$5250
Victoria West, seven rooms, two rented. Revenue $20	$5000
Yates Street, eight rooms, furnished, five rented. Revenue $165	$7500
Close in, eight rooms, furnished. Revenue $150	$8500
Close to the park, 17 rooms, furnished. Revenue $150	$5250

Modern six-room stucco home, two years old. This is one of the best-constructed homes in Victoria and has everything up to date, plus beautiful landscaped grounds $9500

A six-room stucco home. This home is seven years old, has coved ceilings, oak floors in perfect condition, and the grounds in lawns bordered with flowers give the perfect setting for this type of bungalow. Early possession $9500

Half acre waterfront property and a small modern stucco house, plus a two-room cabin for extra rooms. The well-kept grounds have a parklike appearance, and the house is in perfect condition. Close to transportation. City light and water $6000

Mr. Lineham - Mr. Arthur - Mr. Alton
(Member Real Estate Board of Victoria)
1314 BROAD STREET
Day Phones: E 4341-2

Close in on nice quiet street. Seven-room home with two extra rooms in full cement basement. H.A. furnace. This home is in really excellent condition and as a home for large family or as income property it is very good value at $6500

BRENTWOOD BAY
Five acres nearly all cultivated. Fruits, berries and grapes. Nearly new four-room house. Priced below today's values at $5250

1½ acres nearly all cultivated. Good soil, fruits and berries. Four-room cottage. Choice location. Only $3750

SEAFRONTAGE
Mill Bay, ten acres, about four cleared, 800 feet good seafrontage. A lovely piece of property with grand view. Excellent water supply, electric light. Six-room ranch-type bungalow. A good buy $9500

PLEASE PHONE LISTINGS ON HOMES FARMS AND ACREAGE
PROMPT EFFICIENT SERVICE
Moody & McConnell
P.O. Box 665
EVENINGS E 5548 OFFICE G 1611

NEW SIX-ROOM STUCCO BUNGALOW
Well built. Fireplace. Hardwood floors. Kitchen and breakfast nook. Wired for electric range. Utility room with laundry tubs. Garage, furnace, copper piping in basement. Two lots. $9450

THREE-SUITE APARTMENT
One four rooms, two three rooms. All self-contained. Basement, furnace, double garage. Home with revenue for somebody. $8500

APARTMENT BLOCK
Twelve three-room self-contained suites. Hot water heating. Three-room cottage suitable for owner or janitor. Eleven suites furnished. $30,000

J. H. WHITTOME & CO.
LIMITED
1012 BROAD STREET EMPIRE 6212

GORGE
$2800 CASH, balance $25 monthly, buys a really smart, modern, 4-room bungalow with nice hardwood floors, coved ceilings, tile sink, large utility room with laundry tubs, separate garage and a lovely garden. A smart buy at $6000

KENNETH J. DAVIS
REAL ESTATE
207 SCOLLARD BUILDING
E 5033 B 2807

78 HOUSES FOR SALE

FINANCIAL SURVEY
LIMITED

$11,000 — DUNCAN FARM OF 60 ACRES, INCLUDING ALL EQUIPMENT AND STOCK. 35 acres cleared, seven-roomed house with bathroom and electric light and water. Very clean and in A 1 condition. $6,000 will handle.

$11,000—BRAND NEW ULTRA-MODERN 5-ROOM CEDAR SHAKE SIDING BUNGALOW. Duroid roof, fireproof garage, fluorescent lighting and electric kitchen. Situated on ⅔ acre on beautiful View Royal. Possession immediate.

$10,000 — COUNTRY GROCERY STORE, SNACK BAR AND GAS PUMP, including good fixtures and stock at invoice. 3 rooms for owner, city conveniences. Very good income. $7,500 will handle, plus stock.

$9900—FAIRFIELD. New modern 6-room stucco semi-bungalow, on good street. Oak floors, coved ceilings, built-in features, electric kitchen, laundry room. Full cement basement, with garage and coal stoker. Linos and Venetian blinds included. Possession ten days.

$9000—CITY, near Rockland. Eight-roomed stucco semi-bungalow. Den with fireplace, hardwood floors. Full basement with furnace and game room, garage. Immediate possession.

$8950 — NEAR OAK BAY — FAMILY RESIDENCE OF NINE ROOMS with hot-water heating. Newly decorated and in perfect condition. Beautiful garden in flowers and fruit. Immediate possession.

$8950 — TEN-ROOMED FURNISHED APARTMENT HOUSE—Income $154 per month. Excellent condition. $3,500 will handle.

$8650—GARDEN CITY, MARIGOLD—TWO ACRES AND MODERN FIVE-ROOMED WHITE SIDING BUNGALOW, partly furnished. Plus chicken houses, 200 pullets, tools and equipment. Large plot of potatoes and small fruits. Immediate possession. Here is a snap.

$8400—HIGH GORGE. Modern new stucco home of seven rooms. Living-room with fireplace, dining-room, kitchen, two bedrooms and bathroom on main floor. Two bedrooms up. Utility room and furnace. Three lots. Immediate possession.

$7500—SAANICH. SMART 7-ROOMED CEDAR-SIDING SEMI-BUNGALOW. Oak floors, coved ceilings, 4-piece Pembroke bathroom, sunroom, 2 bedrooms up; basement, furnace and double separate garage. Immediate possession.

$5800—VICTORIA WEST—HIGH LOCATION. VERY EXCELLENT HOME OF SIX ROOMS with hot water heating, cement basement. Redecorated inside and out. Nice garden. Separate garage and workshop. Immediate possession.

$5600 — NEAR HAULTAIN, Oaklands district. Six-roomed stucco finished semi-bungalow and basement with furnace. Home or income. Living-room with fireplace, dining-room, bedroom and kitchen for owner, plus three-roomed suite upstairs which could bring in an income of $35 per month. Here is a good buy for someone.

$5250 — FERNWOOD DISTRICT. 6-ROOMED RESIDENCE. Basement, furnace and garage. Good condition. Immediate possession.

$4995 — WALKING DISTANCE, city. Seven-roomed semi-bungalow with income of $47.50 per month. Basement. Duroid roof. Suite for owner. Immediate possession.

$4950—JAMES BAY, near park and sea. Good transportation. Ten-roomed house consisting of three-roomed suite for owner, plus two suites rented for $37.50. Each suite has hot and cold water and separate entrances. Immediate possession.

$4000—HOME IN THE COUNTRY. Esquimalt Lagoon. Modern home of 3 rooms. Large living-room 18 x 18, bedroom, kitchen with modern sink, 3-pce. bathroom. Utility room with laundry tubs. ½ acre of land. Immediate possession.

$3950—GORGE. HOME OR INCOME. Seven rooms with part basement. Good lot in garden. Chicken house. Close to school and transportation.

$3700 — FAMILY HOME, six rooms, immaculately clean and in A 1 condition. Light fir floors throughout. Walking distance. Very good garden. Immediate possession.

$3200—INVESTMENT. WHITE SIDING HOME of 4 rooms. Rented at $30 per month to excellent tenants. Buy it now for your future home.

LANGFORD PROPERTY

$7500—FIFTY-ACRE FARM, SOOKE. 13 ACRES IN CROP. Six-roomed semi-bungalow with modern conveniences. Barns, chicken houses, milk house, garage, 1 cow, 1 horse, 100 chickens, some farm implements. Must be sold by July 31. Immediate possession.

$5500—FOUR-ROOM, WHITE-SIDING FURNISHED BUNGALOW with 75 feet on Langford Lake and main highway. Garage. A fully modern home with all city conveniences. Lovely garden. Also excellent float and diving board. Immediate possession.

$4500—EXCLUSIVE LISTING. MILLSTREAM ROAD. A lovely ultra-modern stucco home of four rooms. Pembroke bathroom. Lot 56 x 438 ft. Close to school and transportation.

213-20 SCOLLARD BUILDING
PHONE B 1812 or E 4544
Nights: Mr. McCracken, Albion 55X

CITY
CLOSE TO TRANSPORTATION. WE ARE offering this dignified home, not new but in thoroughly good condition. The house consists of living-room with fireplace, dining-room, kitchen with pantry, four bedrooms with separate bathroom and toilet. The house rests secluded amidst nearly half an acre of delightfully laid out gardens. A garden lover who is looking for a good home of this description should see this property. Full cement basement, hot air heating.
EARLY POSSESSION $9000

LIGHT INDUSTRY OPPORTUNITY
CLOSE TO TOWN, SITUATED ON TWO LOTS—Large building with cement floor suitable for light industry, complete with steam boiler, two toilets, septic tank. Also on property is a three-room cottage. This is a good opportunity for someone who requires large building space for small industry. Price $5500

LEACH & SPARKS
(Formerly Coles, Rowell & Co., Ltd.)
630 VIEW STREET E 4119

A GOOD BUY
A lovely stucco bungalow, built five years ago. Large living-room, fireplace, dining-room, two large bedrooms, model kitchen with breakfast nook. Hot water heated, automatic stoker. All hardwood floors. Heated greenhouse. This is a real nice home. Good garden. High location. Very reasonable $8900

THE CITY BROKERAGE
1018 BLANSHARD STREET
PHONE G 6622

— OAK BAY
WATERFRONT. Marvellous views. Delightful setting. Commodious dwelling. Suitable for home or as an income-bearing investment. Further particulars at office.

SAANICH
3-MILE CIRCLE. Over two acres. Lovely Southern slope. Should subdivide nicely into 60-foot homesites. All cleared. Open to offers.

Stewart Clark & Co.
314 PEMBERTON BLDG.
G 1932 Res., G 2488

78 HOUSES FOR SALE

KER & STEPHENSON
LIMITED
Member Real Estate Board of Victoria
909 Govt. G4127
NIGHT PHONE, E 7964

LIST YOUR HOME FOR SALE WITH K. & S.

We will advertise it in this well-read column and our whole staff of salesmen will give it special attention.

ONE OF THE BEST DAIRY FARMS ON VANCOUVER ISLAND (116)

Six-room home with living-room, kitchen, three bedrooms and bathroom on main floor; one bedroom on upper floor. Fireplace in living-room. Full basement, furnace. Double garage. All in perfect condition. Price includes 30 head of registered Ayrshires. This property, consisting of 100 acres, is completely equipped with modern farm implements, including tractor. Taxes $58.00. Price $30,000

INTERESTING, ARTISTIC HOME (113)

OAK BAY—Six rooms and sunroom. Living-room, dining-room, kitchen, one bedroom and tiled bathroom downstairs. Two bedrooms upstairs. Hot water heating. Coal stoker. Hardwood doors and floors. Includes lino and Venetian blinds. Sea view. Low taxes. Immediate possession. Very interesting and artistic. This property has been reduced for quick sale $11,500

NEEDS REPAIRS—BUT (117)

Three-room cottage in need of repair, but can be made liveable at small cost. Frame construction. Shingle roof. There are 13.66 acres, five of oats, seeded to hay. Quarter mile from store and post office. Taxes $9. Must be sold at once. A bargain at $1500

ATTRACTIVE COLONIAL HOME (90)

Six-room semi-bungalow in nice part of Esquimalt. Three bedrooms. Living-room, dining-room, kitchen, bathroom and one bedroom on main floor, and two bedrooms on upper floor. Hardwood floors downstairs. Fireplace in living-room. Full basement. Furnace. Attached garage. Well-built home under N.H.A. supervision. Six years old. Early vacancy $11,000

WELL-BUILT HOME, LOVELY GARDEN (37)

Here's just the home you have always wanted. Five big rooms with an extra room in the basement. Specially well built of best materials. Hardwood floors. Very modern bathroom and kitchen. Lovely real Victorian garden. Close to transportation. Occupied now by the owner and in perfect shape. Reasonable taxes. Early vacancy. Price $12,000

VERY ATTRACTIVE SEMI-BUNGALOW (122)

Six-room stucco. Living-room, dining-room, kitchen, two bedrooms and bathroom on ground floor. One bedroom and storeroom on upper floor. Hardwood floors in main rooms. Fireplace in living-room. Full basement, furnace. Taxes $72. Early vacancy. This home, situated on a lot 50 feet by 110 feet, has a lovely view of the sea, in a choice part of Oak Bay. Exclusive with Ker & Stephenson $12,500

FIVE ROOMS OF CONVENIENCE AND COMFORT (97)

Five-room stucco bungalow. Hardwood floors in main rooms. Fireplace in living-room. Full cement basement. Furnace. Garage in basement. Possession 30 days. Price $7900

NEED FOUR BEDROOMS? (119)

Seven-room home. Living-room, dining-room and kitchen on ground floor; four bedrooms and bathroom on upper floor. Fireplaces in living-room and dining-room. Basement. Hot air conditioned. Fruit trees. Secluded garden. Near beach, school and transportation. Thirty days possession. Taxes $38. Furniture can be bought for approximately $1,000. A good value at $6825

MORTGAGE LOANS

If you want to borrow, to buy or build, come and ask about our low interest, easy repayment plan. WE MAKE a plan to suit your requirements.

KER & STEPHENSON
LIMITED
Member Real Estate Board of Victoria
909 Govt. G4127
NIGHT PHONE E 7964

GILLESPIE, HART
& CO., LTD.

SPECIAL BARGAIN

ROOMING OR GUEST HOUSE OF 11 ROOMS—On double corner, surrounded by stone wall. Hardwood floors, hot water heated. Within half-mile circle $8500

SEASIDE AUTO COURT

EXCLUSIVE—Attractive, furnished auto court with boathouse and bathing beach, situated on Island Highway. There are eight cabins and modern four-room furnished bungalow with bathroom. Also coffee shop and confectionery store. First time listed. IMMEDIATE POSSESSION. Easy terms $13,000

See Mr. Beasley—Evenings, E 3225

GORGE

ONE BLOCK FROM BUS—Stucco semi-bungalow. Living-room, dining-room, kitchen, bedroom and bathroom down and two rooms up. Basement and furnace. Seven years old. Lot 50 x 130 feet. Taxes $73. IMMEDIATE POSSESSION $8250

PORTAGE INLET

GOOD FOUR-ROOM HOUSE on Portage Inlet—Polished floors. Three-piece bathroom, furnace, stove and linoleums. Good soil, walnut and pear trees. Occupancy November 1. Vendor will pay rent until that date. Property is situated at foot of Wilkinson Road. Price $3900

See Mr. Page-Wilson—Evenings, Col. 114 X

OAK BAY

SOUTH OF THE AVENUE—Splendid family home of nine rooms and two bathrooms. Hot water heated, coal stoker, full cement basement. An ideal house for a family $10,500

VERY NICE WHITE STUCCO SEMI-BUNGALOW—Situated on large lot, all in garden. Living-room, dining-room, den, sunroom, two-piece washroom. Up, three bedrooms, three-piece bathroom. Early possession. Price $9450

UPLANDS DISTRICT

FULLY MODERN FIVE-ROOM STUCCO BUNGALOW. Hardwood floors throughout. IN PERFECT CONDITION $9500

GILLESPIE, HART
& CO., LTD.
(Member Real Estate Board of Victoria)
811 FORT STREET PHONE G 1181

HUMBER HOMES

Nine-room house on two large landscaped lots. A beautiful home, or would make a very attractive two-suite apartment. Value at $13,750

Fifteen acres very desirable property overlooking Cadboro Bay. An excellent subdivision opportunity. Priced at $11,500

New six-room stucco bungalow. A very attractive ultra-modern home in a high location. Priced at $10,700

New seven-room house. Oil-O-Matic heating. Living-room, dining-room, kitchen, sun porch downstairs. Three bedrooms and four-piece bathroom upstairs. Priced at $9750

Full Particulars at

H. A. HUMBER, LTD.
802 VIEW STREET PHONE G 8721

78 HOUSES FOR SALE

P. R. BROWN & SONS
LIMITED

STUCCO BUNGALOW

On fine corner lot. Large living-room, open fire, dining-room, modern kitchen; four bedrooms (two up); insulated basement; garage. This property is in spotless condition throughout and possession can be arranged. Price $9450

GORGE

Charming stucco bungalow, absolutely modern. Four nice rooms and neat utility room. No basement. Beautiful small garden. Garage. Close to transportation. Good location. Price $6200

GORGE

Early possession. Exceptionally fine stucco bungalow of five rooms. Hardwood floors. Full basement. Garage. Nice garden. Would consider part exchange for seven-room modern bungalow, Oak Bay or Fairfield $6500

NEAR SEA

Hollywood Crescent area. Older-type 1½-story bungalow containing six rooms, new roof. Full concrete basement. Hot-air furnace. Separate garage. Immediate possession $4750

CEDAR HILL—OAKS

Nice six-room stucco home. High location, in good condition. Full basement. Large lot offers excellent gardening possibilities. Wired for electric range. Price $8400

OAK BAY

A lovely home with a view of the sea. Six-room house of cement stucco with Duroid roof. On the ground floor: A good entrance hall, living-room, dining-room, breakfast nook, cabinet kitchen, bathroom and one bedroom. Kitchen is wired for electric range. Main rooms are floored with Chinese maple. Front door is teak and interior doors are Philippine mahogany. Full-length mirrors are mounted on clothes closet doors. Upstairs: Two bedrooms. Full concrete basement with a garage built in and entirely partitioned from remainder of basement. Hot-air heating with automatic stoker. The lot is 75 ft. wide, and has a lane at the rear $12,600

SEAFRONT

We have several exclusive seafront homes, price range, $15,000 to $25,000

REVENUE

Victoria West. Good, solid 1½-story bungalow. Full basement. Monthly revenue, $66. Taxes, $84. Price $4950

NORTH QUADRA AREA

Good location, close to bus. Small cottage of two rooms with indoor sanitation, part cement basement, etc. Now vacant $2250

BURNSIDE AREA

Modern stucco bungalow of five rooms. Hardwood floors, tiled sink, basement, furnace and garage. A smart little home. Possession 30 days. Price $6825

P. R. BROWN & SONS
LIMITED
Established 1890
Member Real Estate Board of Victoria
1112 BROAD ST. PHONE G 7171
Evenings:
Mr. Prish G 3419 Mr. Ulrich E 4260
Mr. Linley G 2501 Mr. O'Toole G 1275

READ THIS CAREFULLY

$2250—Five rooms (tenanted).

$4200—Six rooms; $2,200 handles.

$4650—Six rooms; $3,150 handles.

$5250—Four rooms (new); $2,250 handles.

$5250—Six rooms; $2,750 handles.

$5250—Six rooms; $3,250 handles.

$5600—Six rooms; $3,000 handles.

$5775—Eight rooms; $2,825 handles.

$6300—Five rooms; taxes $41.

$6300—Five rooms; two lots, taxes $35.

$6850—Five rooms; six years old; taxes $35.

SPARKLING NEW HOMES

$7350—Five rooms, cedar siding, two bedrooms, four-piece bath, kitchen, living and dining-rooms, hot-air heat. Garage in full basement on two lots. Taxes $40.

GORGE

$8250—Seven years old, six rooms, two bedrooms, electric kitchen, living-room, dining-room, sewing room, four-piece bath. Basement, garage, laundry, cedar closet, hot-air heat.

UPLANDS AREA

$11,600—Four years old, six rooms on one floor, three bedrooms, kitchen, dining-room and living-room. Duroid roof, basement, garage.

COLES & COMPANY
710 BROUGHTON STREET
SUSSEX HOTEL BLOCK
(Member Real Estate Board of Victoria)
Phone G 6313 G 3031
Evenings: E 4469

Mara, Bate & Co., Ltd
OFFER

COBBLE HILL

IMMEDIATE OCCUPANCY—Just two years old. Fully modern six-room semi-bungalow with seven acres of ground. On the first floor: Living-room with granite fireplace, two bedrooms, three-piece modern bathroom and kitchen. On the second floor: Two bedrooms. Two-thirds cement basement, separate garage and woodshed, splendid garden, fruit trees and nut trees. Entire property surrounded by Page wire fence. Reliable water supply from electric pump. Close to train and bus. Primary and High School, post office and stores. Few cords of wood included in price. Taxes $44. Price $5750

FAIRFIELD

IMMEDIATE OCCUPANCY

We are pleased to offer a most unique California style stucco six-room, Duroid roofed bungalow, comprised of entrance hall with electric fireplace, living-room 20 x 18 with large fireplace, guest-size dining-room, attractive breakfast room, two large bedrooms, four-piece modern tiled bathroom, and an up-to-the-minute modern electric kitchen. There is a full cement basement with hot air furnace and air-conditioning unit, enamel washtubs, and ample storage rooms. Garage is separate. Very nice garden with rockeries, lawns, shrubs, trees and flowers surrounds home. Further particulars upon enquiry. Price $12,500

DOUGLAS STREET

Business building with three retail stores, none leased. Further particulars upon enquiry. Call C. J. Harrington. Price $15,000

Mara, Bate & Co., Ltd
Member Real Estate Board of Victoria
811 FORT STREET PHONE E 3134

MOUNT STEPHEN

$10,200—New ultra-modern six-room stucco bungalow with large living-room, three bedrooms, large kitchen and dinette, bathroom, hall and utility room. Full-size cement basement with hot air furnace and plenty space for a rumpus room. Garage in basement with overhead door. This home has to be seen to be appreciated and will be completed within three weeks. Terms can be arranged.

Your Listing Would Be Greatly Appreciated

JOHN S. FALCONER
REAL ESTATE
2313 DOUGLAS ST., VICTORIA, B.C.
Day G 2880 Night E 3676

78 HOUSES FOR SALE

H. A. ROBERTS, LTD.
VICTORIA BRANCH
401 Central Building, Victoria, B.C.
TELEPHONE EMPIRE 7031

MOUNT TOLMIE MODERN BUNGALOW

Five-room stucco bungalow on a quiet street, one block from transportation. Living-room with open fireplace. Family-sized dinette. Modern kitchen with tile sink, two bedrooms, three-piece Pembroke bathroom, utility room. Hardwood floors in main rooms. Separate garage. Good garden. Early possession. Price $5750

Please Ask for MR. SHARP

OAK BAY

Six-Year-Old Modern Stucco Home
Four Bedrooms

Very attractive seven-room family home in good part of Oak Bay, close to beach and High School and in quiet secluded surroundings. Large living-room with hardwood floors, good fireplace. Through hall to large modern kitchen with tile sink, plenty of cabinets, gas laid on, and wired for electric range. Family size dinette. Two large bedrooms on main floor, one of which could be used as a den. Four-piece Pembroke bathroom. Upstairs are two good-sized bedrooms with large closets. Full cement basement, furnace, drive-in garage, and laundry tubs. Good garden, front and back. Low taxes and early possession. Price $9500

Please Ask for MR. BARCLAY
Eves.: Telephone E 5877

OAK BAY CLOSE TO UPLANDS

Six-room semi-bungalow. Large living-room with fireplace, dining-room with French doors opening on sun porch. Modern kitchen wired for electric stove. Bright breakfast nook. Maple floors. Four-piece Pembroke bath. One bedroom down, two up. Full basement, drive-in garage, laundry tubs, toilet, shower and finished bedroom. Automatic coal stoker, hot water heating. Good view of sea and mountains. Built by day labor under expert supervision, this is truly a grand home. Immediate possession. Price $12,000

Please Ask for Mr. Langley

SEA AND RIVER FRONTAGE AN EXCEPTIONAL OPPORTUNITY

An unusual property, with sea, river and road frontage. City water and light. Nine acres beautifully timbered, exceptional views. Particularly suitable for high-class auto court, hotel or private estate.

Please Ask for H. L. Rose

HOMESITES

MOUNT DOUGLAS AREA

Junction Cordova Bay and Blenkinsop Roads

Half-acre lots, 100 feet frontage. All virgin soil. City water, light, bus service. Price per lot (terms) $500

ALSO

Small acreage parcels from 2½ to 5 acres. Price per acre (terms) $600

(Building restriction, $3,500.)

Please Ask for Mr. Rose or Mr. Hooper

UP-ISLAND BRANCHES

COURTENAY BRANCH
P.O. Box 9 — Courtenay, B.C.

SEAFRONTAGE, SANDY BEACH

Forty acres, about eight cleared. 700 feet level sandy waterfront. Excellent fishing. Large two-story frame building and several small buildings. Approximately ten miles from Courtenay on good road. Ideal location for seafront subdivision.

"THIS IS IT!"

ISLAND DAIRY FARM TO BE SOLD AS GOING CONCERN. LOCATED TWO MILES FROM COMOX—70 acres good soil. Fully-modern six-room house, modern milk house and dairy barn for 15 head, poultry house, garage. Farm machinery, including retail delivery truck and electrically-operated milking machine; 15 good Jersey cows. This farm shows an exceptionally high net revenue. Price $17,600

LARGE ACREAGE FARM

Just two miles from Island city on Island Highway, 1,135 acres with 80 under cultivation and 105 rough cleared. Two houses, good horse barn, cow barn, poultry house, hog house, machine shop, blacksmith shop. Large yearly crop of potatoes, apples and pears. Plentiful supply of water from springs, creeks and well. All fenced and cross-fenced. Price $22,000

For Further Particulars Write
John Regan, H. A. Roberts, Ltd.,
Courtenay, B.C., or
Victoria Branch, 401 Central Building

H. A. ROBERTS, LTD.
Member Real Estate Board of Victoria
"WE COVER BRITISH COLUMBIA"

L. M. ROSEVEAR & CO., LTD.
110 UNION BLDG., 612 VIEW ST. G 8041

IMMEDIATE POSSESSION

NINE ROOMS AND TWO BATHROOMS

Located in the Jubilee Hospital district. Close to stores, schools, street car and bus. Suitable for a family home, a guest house or renting apartments. Situated in a lovely garden. Reasonable offers considered. PRICE $8750

TERMS—HALF CASH
(Discount Offered for All Cash)

IMMEDIATE POSSESSION

TEN ROOMS AND BATHROOM

Extra plumbing in each suite. This home is divided into three suites. One three-room suite available for purchaser. The other two suites bringing in $600 income yearly. PRICE $5450

TERMS—HALF CASH
(Discount Offered for All Cash)

IMMEDIATE POSSESSION

A duplex-type home in the James Bay district, in A 1 condition in and out. One four-room suite available for purchaser. Income from other suite gives you a free home to live in. PRICE $5250

TERMS—HALF CASH
(Discount Offered for All Cash)

IMMEDIATE POSSESSION

FIVE ROOMS AND BATHROOM

A practically new modern bungalow, up to date in every way. Oak floors. Basement, furnace, garage, laundry tubs. Fireplace. Tile sink. Numerous special built-in features. Low Saanich taxes. PRICE $6850

TERMS—HALF CASH
(Discount Offered for All Cash)

INSPECTION BY APPOINTMENT

L. M. ROSEVEAR & CO., LTD.
110 UNION BLDG., 612 VIEW ST. G 8041

TWO IN FAIRFIELD

BOTH IMMEDIATE POSSESSION

$7200—Seven-room stucco semi-bungalow, all newly decorated. Full cement basement with furnace. Situated on a very nice street and close to Dallas Road.

$7900—Splendid family dwelling with lovely ocean views. Eight rooms and sunroom, in the very best of condition outside and in. Full cement basement, furnace and garage. Would make excellent revenue maker if so desired.

SAANICH

$7350—Terms. Seven-room stucco bungalow with two lots. Full cement basement, furnace and garage. Move in right away.

$6400—Furnished five-room bungalow. Full cement basement, furnace, garage. Two lots in garden with some fruit trees. Carey Road, with bus at door. Immediate possession.

ALEX. G. HILL & CO.
414 CENTRAL BLDG. PHONE G 8761

78 HOUSES FOR SALE

VICTORIA REALTY
643 YATES STREET
PHONE E 4194

FAIRFIELD

Listing No. C148—Close to sea, park and transportation. Completely modern, stucco semi-bungalow, comprising living-room with fireplace, dinette, one bedroom, den finished in knotty pine, cabinet kitchen with tile sink, Pembroke bathroom. Hardwood floors in hall and main rooms. Upstairs, three bedrooms and bathroom, comprising shower, basin and toilet. Full cement basement contains garage, laundry tubs and pipe furnace. Level lot with service lane in rear. Price $10,500

SAANICH

Listing No. C159—Close to Burnside Road. Stucco bungalow of four rooms and dinette, completely modern, with oak floors, fireplace, tiled sink, Pembroke bathroom, basement, garage and furnace. Good garden. This is one of the best values we've been able to offer for months and should be seen immediately. Priced at only $6825

COUNTRY LANE WITH SECLUSION

Listing No. C100—Approximately one mile from Island Highway on Helmcken Road. Comfortable new bungalow, comprising living-room, bedroom, kitchen, bathroom with shower, and part basement. Separate garage. One acre in vegetable garden, flowers, trees. Nice view. Low taxes. Early possession. Priced at only $4200

FOUR-SUITE APARTMENT

Listing No. C113—Here is a carefree investment. Stucco apartment containing four (three-room and bath) suites, situated close in on corner lot. Owner only has to provide light for halls, and water, as tenants provide their own light and heat. Bringing in $160 per month. Price $15,750

BUSINESS OPPORTUNITY

Listing No. C160—Corner block, comprises cafe with large kitchen, additional store (rented on ground floor). Three apartments up. Either 2 or 4 rooms available for owner. This proposition is netting more than $500 per month, is in the best possible condition, situated in a thriving district not far from the city. Price $10,000

OAK BAY

Listing No. C103—A beautiful home in a lovely part south of the Avenue. Downstairs comprises large living-room, dining-room, kitchen, two bedrooms and bathroom, entrance hall. Hardwood throughout. Upstairs two bedrooms. Full basement with hot-water heat. Beautiful lawns and gardens. Situation affords seclusion. Price $10,500

CLOSE TO UPLANDS

Listing No. C162—Lovely white stucco bungalow in a well landscaped setting. Comprises living-room, dining-room, two bedrooms, Pembroke bathroom and shower, kitchen wired for range. Oak floors throughout. Full basement, garage and furnace. Close to bus and beach. Exceptional value in this choice district at only $9000

FAIRFIELD SPECIAL

Five rooms, stucco, ultra-modern finish. Hardwood throughout. Air-conditioning unit in furnace. Separate stucco garage. Beautiful lawns, on corner lot. A fine residence to owner at $12,500

MONTEREY AVE.—OAK BAY

To those who like plenty of room, we are now privileged to offer for sale, one of the fine older homes of 9 large rooms. Upstairs there are 4 bedrooms and bathroom; downstairs has nice size kitchen, pantry, large dining-room, large living-room, den with fireplace, through hall and one bedroom. Full cement basement with coal stoker. Hot-water heating. Numerous spacious clothes closets and cupboards features this house throughout. Lovely grounds with rear lane. Owner's sacrifice $10,500

OAK BAY SPECIALS

Owner's complete sacrifice. Lovely five rooms and sunroom stucco bungalow, set in most beautiful garden of fruit, flowers and shrubs. Quiet street. The envy of every passer-by. It is quite easy to buy a home but seldom is one offered like this at $10,000

ANOTHER OAK BAY

Five-room white cedar siding bungalow. Full cement basement and furnace. Two years old. Hardwood in living, dining and hall. Garage and very bright kitchen. A bargain at $8400

GORGE SPECIAL

Five-room modern stucco bungalow with large living-room, dinette, two large bedrooms, tiled sink. Full basement with garage and tubs. Six years old and a buy at $6800

OAKLANDS DISTRICT

A lovely little stucco bungalow of 5 rooms. Full cement basement with furnace. Nice lot with fruit. Garage in basement. Inlaid lino in kitchen, pantry and bath. Handy to school and transportation. Price $5750

OAK BAY AVENUE

Five-room siding home, just off the Avenue. Well constructed and newly painted, nicely decorated inside. Good basement and garden, separate garage. Taxes only $61. This is a bargain, no terms, at $4950

LISTINGS WANTED

We have many clients waiting. List today and let us sell quickly for you.

PAGE & SNAPE
Mortgage Money to Loan
1010 BROAD STREET BEACON 1913

FINANCE CORPORATION
(LOVATT), LTD.
212 JONES BLDG. 723 FORT STREET
Office Phone G 4158

$9000—VACANT—NEW BUNGALOW, FIVE SPACIOUS ROOMS. Close to bus line. Lovely corner lot—in exclusive new subdivision.

$7500—OAK BAY, SEVEN-ROOM SEMI-BUNGALOW. LOVELY GROUNDS. Full cement basement has rumpus room with fireplace.

$4400—LOVELY FOUR-ROOM BUNGALOW ON ONE ACRE OF LAND. Extra large living-room with granite fireplace.

$3500—VICTORIA WEST, BUNGALOW OF FOUR ROOMS. Newly redecorated. Close to car line.

$2250—TWO-ROOM BUNGALOW ON LARGE CORNER LOT. One-and-a-half-mile circle.

$900—IDEAL HOMESITE OF OVER HALF ACRE. SMALL CABIN.

BUSINESS OPPORTUNITY

$1600—FISH AND MEAT BUSINESS. Good spot for delicatessen.

$10,000—PRIVATE LAKE AND 100 ACRES OF SURROUNDING LAND. Five-room log bungalow, barns and sheds. Good hunting and fishing.

APARTMENTS, HOTELS, BUSINESSES

Night Phones:
P. S. Green, G 2117; A. E. Green, G 1080

EXCLUSIVE LISTINGS

Here is a home really designed for spacious and gracious living. It has large living-room with open fireplace, large family-size dining-room, two large bedrooms down, two bedrooms up, tile kitchen and bathroom, maple floors. Hot water heat, coal stoker. Lot 75 x 120 ft. This home is situated close to Uplands. Immediate possession. Price $11,500

Call MR. BARNETT

Beautiful four-bedroom home in this choice location in Oak Bay. Large living-room with fireplace, large dining-room, large tile kitchen. Two bedrooms down, two bedrooms up. Sunroom. Hardwood floors. Possession 30 days. Price $13,500

Call MR. BARNETT

GEORGE RANDALL
PHONE G 8100

78 HOUSES FOR SALE

THE B.C. LAND
& INVESTMENT AGENCY, LTD.

OAK BAY — A superior bungalow of five spacious rooms, just six months old and completely modern throughout with oak and mahogany inlaid floors. Pembroke bath, tile sink, double plumbing in the basement, and many other modern features. House is wired for electric range and metal Venetian blinds are included. Price $11,000

MOUNT TOLMIE — Lovely four-year-old seven-room home on one acre of land and garden with a grand view. Two three-piece modern bathrooms, one up and one down. Two bedrooms up and one master bedroom on main floor. Large living-room with fireplace, guest-size dining-room; full cement basement with furnace; double garage. Owner will give quick possession. Price $10,500

CITY, VACANT — Well-built house of six rooms located on nice street in Victoria West. Large living-room, kitchen with tile sink, dining nook and dining-room or den. Three bedrooms upstairs, also two-piece bathroom with separate toilet. Full cement basement with hot-water heating system. Price $5800

NEAR MOUNT TOLMIE—Attractive looking modern five-room bungalow, close to transportation. Two bedrooms, three-piece Pembroke bathroom, large living-room with fireplace, guest-size dining-room, nice kitchen with attached utility room and laundry tubs. Price $5750

Ask for Mr. Dando, Evenings, E 4942

EXTRA LARGE BUNGALOW, situated in nice part of Oak Bay, near sea and schools. Six good-size rooms with a beautiful living-room (about 24 x 17) and a dining-room (some 14 x 12), good oak floors. Delightful kitchen of really good size, large breakfast room; oil heated. Two lots, all in garden. Fine vegetable garden with quantities of small fruits. Going for $11,500

OAK BAY, near Windsor Park. Semi-bungalow of six rooms, one bedroom and bathroom down. Extra large living-room and a guest-size dining-room. Full basement, furnace. Large lot. Needs painting. Price $6000

FAIRFIELD, near sea. Stucco bungalow of six rooms, inlaid oak floors; three bedrooms; garage in basement. Price $7200

OAK BAY, high ground, near sea. Nice semi-bungalow, about six years old; seven rooms; four bedrooms, two bedrooms and bathroom down. Hot-water heated, very well built. Should be seen. Price $10,500

BELMONT DISTRICT — Large, well-built semi-bungalow, frame, five rooms down and three up. Full cement basement, furnace, garage. Good garden; fruit trees. Handy to High School. Revenue possibilities. Price $6000

Ask for Mr. C. R. V. Bagshawe, Eve., E 2548

922 GOVERNMENT STREET G 4115

R. H. DAVIES REALTY
908 YATES STREET
PHONE G 3015

OAK BAY

Built of materials unobtainable today; all mahogany woodwork and teakwood. An attractive stucco semi-bungalow, situated on one of Oak Bay's finest streets with sea views. Hardwood floors in all rooms downstairs. Large living-room, fireplace, guest-size dining-room, breakfast nook, cabinet kitchen, tiled bathroom with tile floor, Pembroke bath; one bedroom down, concealed stairway to two bedrooms up. Hot water heat, coal stoker. Full basement containing garage, laundry trays, separate room, extra toilet and shower room. Lovely lot with cement driveways and service lane. Immediate possession. Price only $11,500

OAK BAY

South of the Avenue on a splendid corner lot, a smart semi-stucco bungalow of seven rooms. Living-room, fireplace, dinette, kitchen, tile sink, four-piece Pembroke bath, two bedrooms down; concealed stairway to two bedrooms up. Hot water heat. Hardwood floors in all downstairs rooms. Full basement, laundry trays. Garage. Quick possession. Price $10,500

WATERFRONT

Modernistic, well-planned and exceptionally well-built five-room bungalow with concealed stairway to two unfinished rooms, plumbing roughed in, plus two lovely rooms finished in knotty pine with granite fireplace in basement. Main floor: Large living-room and dining-room combined with tiled fireplace, lovely kitchen, tiled sink, four-piece Pembroke bathroom with double mirrored medicine cabinets, fluorescent lights, two very fine bedrooms, hardwood floors. Garage in basement. Hot water heat. It's a gem at only $11,600

BURNSIDE DISTRICT

A smart stucco bungalow of five rooms. Oak floors in living-room and dinette. Fireplace, tile sink, Pembroke bath. Full basement containing garage, furnace and laundry trays. Nice garden and lawns. Quick possession. Price $6825

1¾ ACRES—FURNISHED

Choice location on highway and bus line. Dandy four-room bungalow in fine condition. Practically new furniture included. Electric pump. Good soil. Price $4200

NIGHT PHONES: E 6311 or G 7210

OAK BAY

BEACH DRIVE—Delightful 8-room family residence, ideally situated on corner lot and surrounded by homes of distinction. Large and attractive living and dining-rooms, exceptionally nice den, bright, spacious kitchen with nook, 4 spacious bedrooms, modern bathroom. High basement with garage and hot-water furnace. Secluded garden. Property is in excellent condition. Early possession $13,000

WATERFRONT

DE LUXE SIX-ROOM STUCCO BUNGALOW with hot-water heat to all rooms. Cosy living-room with open fire and built-in features. Delightful kitchen with tiled sink and lots of cupboards, lovely water view from den, dining-room and kitchen. Two swell bedrooms with large closets. Pembroke bathroom with tiled floor and the best of plumbing fixtures. High cement basement with garage. Terraced gardens with lawns. Carvel-built boat and landing wharf. The house is only three years old. It is spotlessly clean, in fact, better than a new house. Just the place for retired couple. Your present house taken in trade $10,500

CLOSE-IN DUPLEX

Walking distance. Lower four-room suite shortly available for owner's use. Upper suite rented $46. This property shows a splendid return on investment of only $1,850 balance on easy terms. Further details at office.

MERHAREY & CO., LTD.
622 View Street Phone E 1187

DON'T WAIT TO BUILD

You can find very comfortable accommodation in this little bungalow while you add on your additional space. Situated on a very nice lot (50 x 120 ft.), the bungalow contains good kitchen, sitting-room, and one good bedroom, toilet, sink, cooler and part cement basement. NOW VACANT AND READY FOR POSSESSION. Price, cash $2250

LOOK AT THIS—QUICKLY

Situated on nice street in James Bay. Very substantial five-room house, containing living-room, dining-room, kitchen with combined sink and wash tray, two-piece bathroom. Upstairs, two good bedrooms. Good composition roof. Large woodshed. Price $3150

Or can be purchased furnished, $3,650. For quick disposal and immediate occupancy.

SWINERTON
& CO., LTD.—EST. 1890
620 BROUGHTON ST. E 7181

BRENTWOOD

Six-roomed semi-bungalow. Three-piece bathroom. Garage. Seven fruit trees. Thousands of bulbs; ⅓ acre. Also three-roomed cabin. Winter rent $10. Price $6500

Henley, Hepburn & Co.,
LTD.
[illegible] VIEW STREET E 8121

78 HOUSES FOR SALE

EVERGREEN REAL ESTATE, LIMITED
723 VIEW STREET G 4013

SPECIAL—BUILDING

Builder's opportunity, Marigold district. Lovely big lot, 74 feet by 180 feet. Beautiful view. All in fruit trees, raspberry and strawberry plants. Cement foundation poured. Basement excavated. Septic tank in. Some lumber on hand. Dandy opportunity in a lovely location. Act quickly $1350

HOMES FOR SALE

$2500—A cosy cottage on the waterfront at Saseenos. Two rooms and nook. Large garage. Electric light and water laid on the property, 1½ acres, all cleared. Some fruit trees. A bargain.

$3400—Cosy bungalow in James Bay. Living-room, bedroom, kitchen and utility room, three-piece bathroom. Nice garden, fruit trees. Also one-roomed cottage in rear. Linos and blinds included. This comfy little home is in good repair.

$3525—Down for a six-room home on Chambers Street. Living-room, dining-room, modern kitchen down. Three bedrooms and bathroom up. Full cement basement with garage and new furnace. Gas range and water heater, linos and blinds included in full price of $5775

$4000—Four-room bungalow near Tolmie School. Cement foundation. Living-room, two bedrooms, modern kitchen and three-piece bathroom. Ample cupboard space throughout. Separate double garage. Taxes $25. Priced for speedy sale.

$4000—In View Royal. A comfortable three-room bungalow of cedar-shake finish. Fully modern with basement and separate garage. One year old. On a full acre of land, all good soil. This little home is worth seeing.

$5800—Takes care of a dandy six-room stucco-finished semi-bungalow close to Oak Bay High. Has full cement basement, hot air furnace and garage. Large living-room with fireplace, dinette and up-to-the-minute kitchen. Two large bedrooms down and two up. Four-piece Pembroke bath. Newly decorated inside and out. New gas range included. Lovely garden, shrubs, lawns, etc. Low taxes. Full price is $9800

$6825—Don't fail to see this lovely five-roomed bungalow, close to Hampton Park. Of glass-stucco finish, this beautiful home has a large living-room with fireplace, dinette and hall with hardwood floors. Modern kitchen and two cheerful bedrooms. Full concrete basement with laundry tubs and brand new furnace. Low taxes. Lawns and good garden. Owner leaving city.

$7000—Marigold. A lovely stucco semi-bungalow of six rooms. Hardwood floors. Full cement basement with furnace and garage. Also extra plumbing. All coved ceilings and fluorescent lighting in house. Lovely garden, berries and fruit trees on large lot. A beautiful fully-modern home.

$7500—See this lovely modern white stucco bungalow on Burnside. Six rooms, all up to the minute. Full cement basement, furnace and garage. Low taxes.

$8950—Oak Bay. Seven-roomed house of stucco and siding finish. Hardwood floors, hot air furnace and full cement basement. Large living-room and dining-room, a really modern kitchen, four lovely bedrooms up, three-piece bathroom. Separate garage. Nice lawns, etc. Has to be seen to be appreciated.

$10,500—Priced for quick sale. This gorgeous home in the exclusive Rockland area has living-room, dining-room, up-to-the-minute kitchen, two beautiful bedrooms and four-piece Pembroke bathroom. Of stucco finish, it has utility room and garage in full cement basement. Lovely lawns, sunken rock garden, shrubs, etc. Curtains, draperies, blinds, etc., included.

Night Calls: Mr. Bellingham, B 3930

OPEN ALL DAY SATURDAY

PEMBERTON'S

CLOSE IN

An eight-room, high-revenue-producing home in good district, close to city centre. Excellent condition inside and out. All furnished, including modern gas range. $6,000 will handle. Price $9000

Please Ask for MR. CURTIS

GROCERY AND HARDWARE

On one of the very best corners in the outlying districts of the city. Beautifully equipped and a stock that turns over very readily. Only requires a very small staff. A store that is a model for the wholesale house to show. A turnover of over $42,000 per year. The owner also will sell his home which is close to the store. It is a very lovely seven-room stucco semi-bungalow. For full particulars and if you are interested, books can be produced.

Please Ask for MR. CURTIS

HIGH TREED LOCATION

OVER ONE ACRE

Large, modern stucco bungalow consisting of large living-room with fireplace, dining-room, cabinet kitchen with tile sink. Two large bedrooms, oak floors, rumpus room with fireplace and Summer kitchen with tile sink, also shower in basement. Hot-water heating. Copper piping throughout. Double garage with room above. Nice gardens, rockeries. Two new stoves included in price. Some very good furniture may be purchased. Price $12,000

Please Ask for MR. JAS. HALL

IMMEDIATE POSSESSION

Five-room modern stucco bungalow, six years old. Hardwood floors in living-room, dining-room and hall, two bedrooms, tile sink, Pembroke bath. Full cement basement with furnace and laundry tubs. Taxes $37. Price $6850

Please Ask for Mr. JAS. HALL

MOUNT TOLMIE

N.H.A.-built 5-room stucco bungalow with hot water heating, 2 bedrooms, living-room, dining-room, kitchen, separate garage. Price $7500

Please Ask for MR. H. M. HALL

FOUR-MILE CIRCLE

One acre blocks suitable for N.H.A. or D.V.A. BUILDING.

Please Ask for MR. H. M. HALL

Pemberton, Holmes, Ltd.
625 FORT STREET G 8124

E. H. KNOTT

OAK BAY—Five-room stucco bungalow. Game room complete with fireplace. Brand new, garden in $10,500

OAK BAY—Eight-room home in lovely close-to-the-water setting. Price $10,500

GONZALES — Beautiful, new, five-room stucco bungalow. Fireproof double garage $7900

GONZALES—New five-room, white cedar-siding bungalow. A good buy at $7500

LANGFORD LAKE—Your choice of several small modern bungalows from $3700 to $4500

FULL SEA VIEW—New four-room white cedar-siding bungalow. All complete, but never been decorated. Large lot $3500

E. H. KNOTT
[illegible] STREET PHONE E 6[illegible]

UPPER ST. CHARLES STREET

Stucco home of eight rooms. Hardwood floors. Pembroke bath, garage in basement. Wired for range. Small garden. A nice home in secluded location.

H. W. MILLER & CO.
1210 BROAD STREET PHONE G 5[illegible]
Insurance, Investments, Notary Public

78 HOUSES FOR SALE

BROWN BROS., LTD.

OAK BAY

GENTLEMAN'S ESTATE

This is unquestionably one of Oak Bay's outstanding homes. Ideally situated, built to the highest specifications and affording a delightful view of the sea. Large living-room, dining-room, den, four bedrooms and three bathrooms. Fully insulated. Hot water heating (Oil-O-Matic). Secluded garden. Two-car garage $25,000

WATERFRONTAGE

One of the most delightful modern five-room bungalows on the market today on 1½ acres of beautiful property. Sea view from every room. Lovely garden in lawns, shrubs and fruit. Early possession. Terms $15,000

OAK BAY

Exceptionally well-built modern seven-room stucco bungalow on corner lot. Five rooms down. Two bedrooms up. Full basement. Hot water heating. Almost immediate possession. Terms $10,500

GORGE WATERFRONT

An appealing stucco bungalow of five bright spacious rooms and a modern kitchen that will please the most particular housewife. The entire home is in immaculate condition. Basement and furnace. Early possession $7800

MOUNT TOLMIE

Modern and attractive five-room bungalow, four years old, in a lovely garden. Hardwood floors. Hot water heating. Almost immediate possession $7500

ESQUIMALT

Six-room home, all redecorated inside. Full cement basement and hot water heating. Half block from street car. Immediate occupancy. Terms $5800

ALMOST NEW

A four-year-old well-built four-room stucco bungalow. Full basement, piped furnace, screen doors, built-in cupboards. Excellent lawns and gardens. Separate garage. Close to carline. Immediate possession. Move in; it's clean as a new pin $5750

Exclusive

FLASH

Immediate possession. One block from carline. Exceptionally clean and well-cared for seven-room home. Living-room, dining-room, fireplace, kitchen, two bedrooms down, two bedrooms and bathroom up. All newly decorated. Full basement, washtubs, piped furnace, lawns, roses. Excellent garden with neat chicken house, four fruit trees. Separate garage. Taxes $34. We can recommend this at $5000

BRAND NEW

Bungalow consisting of receiving hall, living-room with fireplace, bathroom and two bedrooms. A most attractive floor plan; 2½ miles from town on bus route. Terms $4750

BROWN BROS., LTD.
Estd. 1918
706 FORT STREET PHONES E 1183-4
Real Estate and Insurance

RITHET — G 1722

OAK BAY

NEAR UPLANDS — Very attractive and well-constructed five-room stucco bungalow, only one year old. Nice entrance hall, large living-room and good dining-room. Oak and mahogany patterned floors, coved ceilings and tapestry plastering. Very smart built-in kitchen with large colored tile sink. Four-piece Pembroke bathroom and two fine bedrooms. Main connections in basement for extra plumbing. Studding for rumpus room. Large lot, all in garden. Very quick possession and terms at $10,800

This is really a most attractive home, well built and finished in cedar siding. Choice Oak Bay street. Entrance hall, very nice living-room with tile fireplace, and good dining-room. Two good bedrooms and a bright built-in kitchen, tile sink and wired for range. This home is fully insulated, with Oil-O-Matic heating. Large high basement with two more rooms. Beautiful garden. A well kept property $13,000

Modern stucco bungalow of five good rooms in Willows district. Good-size living-room with fireplace, nice dining-room, modern kitchen. Full cement basement. Lane. Garage. Possession three days $7900

High location. Here is a fine property in new condition. Absolutely spotless. Built like a battleship and open for your closest inspection. Six lovely rooms. Semi-bungalow. White cedar siding and large garage to match. Hardwood floor in main room. Bright modern kitchen, tile sink and wired for range. Two Pembroke bathrooms. Full cement basement. Property is nicely oaked. Quick possession and attractive terms $10,800

NEAR DESPARD

The owner is leaving in three days, and this really fine ultra-modern five-room bungalow must be sold. Open for your inspection day or night. Situated among new homes. California plastered and coved ceilings throughout, consisting of a nice entrance hall, large sunken living-room with tile fireplace and large beautiful floor-length bay windows affording a view of the gardens which are a picture of flowers, lawns, expensive shrubs, fishpond and oak trees. Family-size dining-room. Hardwood floors. Very smart kitchen with breakfast alcove, tile sink and wired for range. Utility room. Four-piece Pembroke bathroom with pedestal basin and built-in vanity. Two fine bedrooms. Full cement basement with another bedroom. This won't last long with attractive terms at $10,500

Fernwood. Six-room stucco home in good condition. Newly painted. Basement, furnace. Floors newly sanded. Good fruit trees. Vacant now. Terms $5900

Rithet Consolidated, Ltd
EST. 1871
Member Real Estate Board of Victoria
1117 WHARF ST. PHONE G 1722
Evenings:
Mr. Lovitt, G 4348 Mr. Custance, E 7930
Mr. Belcher, G 3504

MINT YOUR OWN MONEY!

Auto court with four newly constructed cabins, 300 feet of highway frontage in ideal location. Wonderful opportunity for tourist trade development $9500

FAIRFIELD

This seven-room semi-bungalow is a grand family home. All spacious rooms. Four bedrooms. Hardwood floors. Hot water heating $9900

HERE IT IS!

Your family home of five rooms. Hardwood floors. Large garden lot. Close to schools, stores and transportation $6400

SOOKE

Four-room bungalow. Close to main road. City light and water $1800

NEWSTEAD REALTY
Member Real Estate Board of Victoria
1014 BROAD STREET PHONE E 7194

FAIRFIELD—Six rooms on one floor, in fine condition $7200

BURNSIDE — Stucco bungalow, six years old, well located. Has hardwood floors, two bedrooms, four-piece built-in bath, tiled sink, new furnace, double garage and good garden. Cash price $6850

(We can help finance for you.)

VICTORIA WEST—Nine rooms, upper part rented. Priced at $5000

BURNSIDE—Two acres excellent land producing about $800 a year. Price $2000

TEN ACRES parklike land close to Burnside $2500

D. D. McTAVISH
[illegible] FORT STREET E 9814

78 HOUSES FOR SALE

CITY PROPERTY

$6850—Definitely one of the most desirable types of houses in demand today. Six years old, which means that the best of materials were used, yet modern as any house being built today. Five rooms, solid oak floors, nice high basement. Grounds in shrubs, flowers and lawn.

$4850—Then, if you desire a solid older type of house of six rooms, in excellent condition, good cement basement, furnace, nice lot, situated in Victoria West, and vacant, this is worth while viewing.

COUNTRY PROPERTY

$10,000—Ten acres, Saanich. Eight-room house of large spacious rooms with fireplaces and in excellent condition. One three-piece Pembroke bathroom on main floor, one two-piece bathroom on second floor, also extra washroom with toilet in full cement basement. Piped furnace. Beautifully-kept grounds with expensive shrubs, flowers, etc. Approximately 40 fruit trees with most every kind of fruit—all in wonderful condition. About nine acres under cultivation. There is a three-room cottage on property as well.

$16,000—Gentleman's country home on seafrontage in Gordon Head district on an acre and a half. Beautiful bungalow of six rooms, all hardwood floors. Hot water heating plant with stoker. The very best of modern plumbing. This property is vacant and being handled exclusively by this office. Kindly contact this office for further information.

$7000—Ten acres on seafront with a quarter mile of seafrontage, situated 11 miles from town in Saanich Peninsula. Nice four-room house with electric light, good water supply. Wonderful site for resort.

MOUNT TOLMIE AREA

$8000—Five-room stucco bungalow. Fireplace in living-room. Oak floors in main rooms. Nook in kitchen. Tiled sink. Pembroke bath. Garage in full cement basement, hot air heat. Close to transportation and in a nice district.

$10,500—Seven-room stucco semi-bungalow. Oak floors in all first-floor rooms except the kitchen. Rumpus room in basement. Automatic oil furnace. Everything in perfect order.

KING REALTY
1232 Government St. B 2131-2
Evenings:
Mr. Turner, E 3373; Mrs. Stretton, G 7891
Mr. Sewell, E 7255

$2250—Two-room house with full basement. Newly decorated. Quadra district. Close to bus. Vacant.

$5500—Brand new four-room stucco bungalow. Two nice bedrooms. Large living-room, fireplace. Hardwood floor. Bright cabinet kitchen. Possession August 1. Close to city, Jubilee Hospital district.

$6300—A real family home of six rooms in perfect shape, situated on Niagara Street, near the park. Immediate possession.

$5650 — Five-acre farm, partially cleared, with a cosy new five-room bungalow. Electric water pump. Cow. Garden. A real nice place to retire. In perfect shape.

$8400—High Gorge. This is the best value we have seen for a long time. New 7-room stucco home, complete in every way. Large living-room, guest-size dining-room, big kitchen with utility room, two bedrooms down and two up. Full basement with garage and furnace. Three large lots. Vacant.

$10,500—New six-room home on one floor, set among the oaks. Full basement with garage and furnace. Beautifully decorated, well built, high location. Almost finished.

Fleming Gardner & Co.
304 SCOLLARD BUILDING G 7741
Member Real Estate Board of Victoria

FOUL BAY ROAD

5-room modern stucco bungalow, nine years old, comprising good-size living-room, dining-room, cabinet kitchen and two bedrooms. Cement basement with furnace and extra room in basement. Good district. Well worth investigating $7250

BUILDING LOTS

Six good lots, fairly close to town. Good soil and level ground. Should make good investment for apartment block, etc., or will sell separate.

YOUR LISTING CORDIALLY INVITED

OAK BAY REALTY
A. A. GREEN
1613 OAK BAY AVE. E 9119
Evenings: E 7761

FINE EIGHT-ROOM RESIDENCE

BEACON PARK AREA—TWO YEARS OLD

Hardwood floors. Tiled fireplaces
Four bedrooms. Hot water heat
Iron Fireman
Modern kitchen. Porcelain laundry tubs

$10,000

Independent Insurance Agencies
600 FORT STREET G 1961
Night: E 8457 — E 0179

TED HAWKES & CO
"BEST BUY IN CITY"

$6600—WE ARE INDEED PLEASED TO OFFER THIS SPLENDID BUNGALOW FOR SALE. Situated near Hillside Avenue and east of Douglas Street. A LARGE-SIZE bungalow completely modern in every way. Contains lovely living-room (with fireplace), large bright dining-room, (through hall), two nice bedrooms, large bathroom (with excellent fixtures), extra-large kitchen. There is a full concrete basement and hot air furnace. Features in house include: Polished floors throughout, Venetian blinds, inlaid linoleum, etc. Extra features include DOUBLE LOT (with the most wonderful garden you've ever seen), SPLENDID GREENHOUSE (complete with grapevines, tomato plants, etc.). There is a small and cute two-room cottage at rear of property bringing in a rent of $15 per month. Taxes on whole property are $85 per year. WE CAN GIVE POSSESSION in 30 days. YES, we say again, this is the "BEST BUY IN CITY."

Ask for Mr. Foster

TED HAWKES & CO
1218 DOUGLAS ST. (Near the Bay) G 8179
Evenings: B 1503

MOVE RIGHT IN

This home is all ready for you, even to the garden. A stucco bungalow of four rooms. Living-room with fireplace, kitchen, two bedrooms, basement, furnace, garage. Only lived in a few months and in spotless condition. Burnside district $5750

CHARMING MODERN HOME

A stucco bungalow that really has everything. Good-size living-room, fireplace, coved ceilings, hardwood floors, dining-room, two bedrooms and child's room. Very fine bathroom with Pembroke bath, shower and electric ventilator. What will especially appeal to the lady of the house is the kitchen. This is really lovely, so bright and modern with breakfast nook and every other convenience. Basement, furnace, laundry tubs, garage. Excellent location, near other new and charming homes. About $4,000 will handle. Price $8250

GOODSELL REALTY
123 PEMBERTON BUILDING
Phone B 3821 Residence G [illegible]

78 HOUSES FOR SALE

Arthur E. Haynes, Ltd.

CITY INVESTMENT

$50,000—Located on Douglas Street. Brick block of 21 apartments and five stores. All self-contained three and four-roomed suites. Gross return, $7,896 yearly.—Half cash.

$10,500—Apartment block. Four self-contained apartments. Four rooms, bathroom, basement and garage. Building is solidly constructed, in excellent condition, hot water heated and architect planned. Not a conversion. Within walking distance of the city centre. Prewar rents still show a better return than many stocks. Half cash or more to handle.

$8900—Splendidly built house with hot water heat, full basement and outside garage. Four rooms for owner and revenue of $112 monthly. Everything about this property is excellent, and contains many fine features. High location with nice view. Fine home and investment.

$6500—Close in apartment house in excellent condition. Full basement with furnace and wash tubs. Newly painted. Nice surroundings. Revenue $102.50 monthly.

$6500—Apartment house of two-roomed suites, all with hot and cold water. Two-piece bathrooms and separate toilets on each floor. Only one vacancy in ten years. At prewar rents shows a net yearly return of $900.

$3200—Neat four-roomed cottage, Victoria West. Rented for $30 monthly per Rental Control.

$3000—Four-roomed bungalow. Basement, furnace. Rented for $30 monthly.

$3000—Four rooms and bathroom. Full basement and furnace. Separate garage. Rented at present, hence the low price.

Please Ask for Mr. Jones - Evenings E 8303
730 FORT ST. (Near Douglas) E 3823

GEORGE RANDALL

IMMEDIATE POSSESSION

Uplands District—Exceptionally fine semi-bungalow. Large living-room, dining-room, breakfast room, maple floors; lovely kitchen and two bedrooms on ground floor, two nice bedrooms up. Splendid basement with hot water heat, sinker furnace. Lot 75 x 130. Lane at back. This is a good home.

Call Mr. Robertson

NORTH QUADRA—New 5-room stucco bungalow. High location. Splendid view lot. You can have it decorated to your own taste. Possession in 30 days. Price **$7500**

CITY APARTMENT HOUSE—Situated in good residential district. Walking distance to city. Five furnished suites and 4 lovely rooms for owner's use on main floor. Hot-water heat. This is worth investigation. Showing $122 per month in addition to owner's suite. Possession 30 days. PRICE **$9000**

CALL MR. AMOR

OAK BAY—New stucco bungalow, at present occupied by owner. There are 5 large rooms with an unfinished room in the basement. Main rooms have hardwood floors and panel-effect plastering, very modern kitchen and bathroom. Full basement with shower and toilet, furnace, garage, etc. Large garden lot. PRICE **$11,000**

EARLY POSSESSION—This is a 4-room bungalow on a large double lot in a good location with good outlook. We will arrange terms with liberal cash payment if desirable. PRICE **$4800**

CALL MR. OLIPHANT

RANDALL
G ARDEN 5100 1302 DOUGLAS ST

ALL REALLY GOOD

LANGFORD—Unique and adorable cottage. Living-room with magnificent fireplace. Two bedrooms, bath, modern kitchen, ½ acres. See this and you will wait till August for occupancy. Price **$3800**

8 MILES OUT—Fifty-foot waterfront with depth of 437. Lovely modern (small) bungalow, also two-room cottage with attached garage. Ideal spot and convenient to everything. Price **$6000**

ESQUIMALT—About one acre with modern 4-room and nook bungalow. Elevation, view, close to car, school and stores. Full price $5,500, or will sell home and part property. Cash required **$3000**

OAK BAY—On lovely residential district south of avenue. Convenient 6 rooms. Good lot. Needs a bit of decorating, that is why it is priced at only **$6300**

FAIRFIELD—Duplex. Four rooms down and three up. Each with own bath. Oil heat. You can't appreciate it without seeing. Only **$7500**

GORGE ROAD—Charming older 7-room home that is really a home. Large lot. Happy living is reflected in every room. Too large for a couple so they say get us **$7500**

LUMBY LTD
111 PEMBERTON BLDG. (Up One Flight)
B 1121 Res. Phones: G 7083, G 5884

HOMES AND INVESTMENTS

$6850—Saanich. Five-room bungalow, with polished floors, tiled sink in bright kitchen, and fireplace in living-room. Full cement basement, with furnace. Lovely garden. Chicken house. Quick possession.

$12,500—Oak Bay, near Willows. This new, modern 6-room stucco bungalow, fully furnished, has three bedrooms, oak floors in all rooms, except kitchen and bathroom, and hot-water heating. Immediate possession. Terms can be arranged.

$7500—Full price for this very modern bungalow of 5 rooms, located in Mount Tolmie district, near two bus lines. Hot-water heated. Immediate possession.

$6350—Hollywood Crescent. Close to the sea, this 5-room bungalow has two bedrooms, large living-room, dining-room, kitchen and 3-piece bathroom. Cement basement with hot-air furnace and set tubs.

$5250—Here is a home, immediate possession with revenue, nine rooms, three bathrooms, live in three rooms with your own bathroom, collect over $100 each month. This is your opportunity.

E. E. HEATH
625 YATES. PHONE B 3103
Real Estate - Insurance - Notary Public

IMMEDIATE POSSESSION

1542 Hampshire Road, just north of Oak Bay Avenue. Living-room, dining-room, kitchen downstairs. Three bedrooms and bathroom up. Full basement, hot-air furnace. Does need decorating and certain repairs but is priced accordingly at **$4500**

For Further Particulars and Inspection Please Call

THE ROYAL TRUST CO.
1202 GOVERNMENT ST. PHONE E 4126
Members Real Estate Board of Victoria

IMMEDIATE POSSESSION—Six rooms, very snug family home, hot-water heated. On nice boulevarded street. Open fireplace, cabinet kitchen. $5,800. Can be handled for cash of $3,000.

HIGH FAIRFIELD—Dandy five-room, 6-year-old stucco bungalow. $8,500.

OAK BAY—Near new, extra well-built five-room stucco home on quiet street near transportation. $7,900.

OUR OUTSTANDING VALUE—Immaculate, hot-water heated stucco home of five large rooms and den, complete with electric range, Venetian blinds and set in lovely garden. In high area on transportation. Hardwood floors and perfect kitchen. Exclusive listing $11,000.

We have several very good reasonably priced building lots.

DON HARVEY ENTERPRISES
786 YATES ST PHONE G 6721
—EVENINGS: B 2493

78 HOUSES FOR SALE

THE FOLLOWING PROPERTIES LISTED EXCLUSIVELY.

—HOME AND INCOME—

NORTH QUADRA

Substantial Duplex comprising complete ensemble of six spacious rooms with all conveniences on ground floor. Complete suite of four rooms on second floor. This property is well situated on high ground, and in perfect state of preservation. Purchaser may have possession of one suite at an early date. Really a buy at **$9500**

Another good buy in

ESQUIMALT

Comprising three suites of two and three rooms, all well tenanted, and two-room suite apartment for owner. Situated on high ground and close to transportation. This property is in beautiful condition, and showing splendid returns on investment of **$8500**

BUSINESS PROPERTY

— 33 feet on Yates St. —

Close to theatres and in good shopping centre. Old building has been demolished and property is now ready for immediate development. Priced below current values at **$12,600**

GOOD FAMILY HOME OF SEVEN ROOMS

Situated on large lot on the fringe of Oak Bay. Commanding a fine view. No inflated price here **$6000**

Other Homes and Income Properties

Van der Vliet, Cabeldu & May, Ltd.
1213 BROAD ST. E 7174-5

THE YORKSHIRE & PACIFIC SECURITIES, LTD.

OAK BAY

$7500—This fine family home consists of living-room, dining-room, small den and kitchen. Upstairs, three good bedrooms, bathroom and toilet. Full cement basement. Good garden. Two lots.

$8000—Situated in the Fairfield district, close to sea, shops and transportation. This well-built bungalow consists of large living-room, dining-room, two good-sized bedrooms, kitchen, bathroom and toilet. Full basement with garage.

$7500 or near offer. In Fairfield, close to sea and transportation. This older type of house has been redecorated throughout, and consists of living-room, dining-room, kitchen and pantry. Upstairs, three good bedrooms, bathroom and toilet. Full cement basement and garage. There is also a lovely garden, full of flowers and shrubs.

$6500—A good revenue producer, plus three-room suite for owner. This is a good buy at the price. The house consists of two three-room suites and two other rooms rented. Five minutes' walk from town.

We have on our books various other good listings.

737 FORT STREET
Phone E 7106. Evenings E 1895

HIGH BELMONT

An attractive six-room house. Has a large living-room with fireplace, dining-room, large kitchen. Bath and three bedrooms up. Full basement. New furnace and plumbing. Early possession. Price **$5800**

BEACON HILL

A stucco house, eight rooms, all in good condition. Four rooms up, four down. Basement and furnace. Vacant possession. Price **$5800**

FAIRFIELD

Half block to the sea.

A small four-room bungalow on a choice garden lot 66' x 168', in one of the best parts of Fairfield. House contains large living-room, bright modern kitchen, one large and one small bedroom. House is completely furnished with good furniture and the large lot, which is well worth $1,400, has fruit trees, berry bushes and fine flowers. Cash price including furniture **$4850**

KENNEDY REALTY
1316 BROAD ST. E 0112

A SAANICH FARM BARGAIN—30 acres all under cultivation. Lots of small and orchard fruits. Fine family home; full cement basement, hot-air furnace; automatic water supply. Close to schools, store and transportation. Full price only **$8000**

GORGE—Prewar modern four-room stucco bungalow. Living-room with fireplace, modern kitchen, two bedrooms. Full cement basement with furnace and garage. Lovely garden with roses, fruit trees, etc. Immediate possession. Price **$6000**

FIVE-ROOM BUNGALOW, with two extra rooms in basement. Hot-air furnace. Large lot in garden. Immediate possession. Price **$5000**

GORGE — Six-room home. Full cement basement with furnace and garage. Fruit and shade trees. Vacant. Price (terms) **$5000**

HOME LOCATORS REALTY COMPANY
808 BANK OF TORONTO BUILDING
Phone G 8314 Residence G 6816

79 WANTED TO BUY—HOUSES

— ANNOUNCING —

Change in Name
Formerly
Saanich Realty Company
To
TED HAWKES & COMPANY
We Cordially Invite Your Patronage
1815 Douglas Street Phone G 8175
(See Our Display Ad on Page Five)

A NEWCOMER TO VICTORIA REQUIRES a good home in a good locality; will pay cash. No trash, please. Box 877, Colonist.

A 3 TO 5-ROOM HOME WANTED, WITH or without basement. No agents. Box 2530, Colonist.

DESPERATELY NEED 5 OR 6-ROOM house, Oak Bay or vicinity. Will pay $8,000 cash. No agents. Box 1180, Colonist.

HAVE BUYERS FOR OLDER-TYPE family homes. Will do some fixing if necessary. Would appreciate your listings.
J. H. WHITTOME & CO., LTD.
1012 Broad Street Phone E 8313

HOUSE WANTED — FOUR OR FIVE rooms. Take possession in about six weeks. Price between $3,000 or $4,000. Cash deal. Box 1398, Colonist.

I WILL PAY CASH FOR A HOME THAT requires some repairing, etc., with or without basement. Box 1017, Colonist.

I WILL PAY CASH FOR A GOOD HOME in fairly good district. Let me know what you have. Box 1310, Colonist.

LISTINGS APPRECIATED — BUNGALOWS, cottages, any district.
PEMBERTON HOLMES, LTD.
625 Fort Street G 8124

LIST YOUR HOUSE, BUSINESS, AND other properties with your Reliable Realtor, the friendly office.
CYRIL BUHLIN
709 Bank of Toronto Bldg E 1828

OWNERS—WANTED IMMEDIATELY 6-7-room house with 1-2 acres. Cash. B 1833.

PERMANENT-FORCE SERVICEMAN REquires 5-room bungalow, good lot, basement. $1,000 down, balance at $40 per month. Box 1286, Colonist.

VETERAN DESIRES 4 OR 5-ROOM house in good district. Gorge preferred. Box 1336, Colonist.

WANTED — FIVE-ROOM BUNGALOW with basement or utility room, garage, small garden. Pay around $6,000 cash. Gorge or Oakland district preferred. Phone B 1851.

WANTED IN EITHER OAK BAY OR UPlands—Modern 5-room home, with fireplace, garage. Pay cash for right home. No agents. Address Box 1163, Colonist.

WILL PAY CASH FOR SENSIBLY priced, modern, side-by-side duplex in nice location, with reasonable possession of one suite. Box 1338, Colonist.

79 WANTED TO BUY—HOUSES

WANTED TO BUY FROM OWNER, COMfortable five-room home. Any good district in city. Will pay from $4,000 to $5,000. Box 1388, Colonist.

WANTED—FIVE ROOMS, BASEMENT and garage, on half to two acres; electricity and water; $6,000 cash through V.L.A. Box 1383, Colonist.

WE WANT SEVERAL 4 OR 5-ROOM bungalows for cash. We appreciate your listings. Langley Realty Company, 316 Central Bldg. E 5025.

WANTED—FOUR TO SIX-ROOM house, nice location, high Gorge or Quadra preferred. Terms. No agents, please. E 0945.

WANTED IMMEDIATELY—FIVE-ROOM bungalow, up to $8,000. Oil-O-Matic heat preferred. Box 95, Colonist.

WANTED—QUALITY-BUILT BUNGALOW for Eastern client with cash. Langley Realty Co. Phone E 5025.

Our buyers haunt us night and day;
We're deafened by their din;
And for your house they'll gladly pay:
PLEASE SEND YOUR LISTINGS IN.

If it will sell—
We can sell it!!
LUMBY LTD.
111 Pemberton Bldg. (Up 1 Flight)
B 1121 Res. Phones G 7583, G 5884

PLEASE LIST YOUR PROPERTIES
D. D. McTAVISH
607 Fort Street E 9816

WE HAVE CLIENTS WANTING

A modern 2-bedroom bungalow or semi-bungalow in choice Oak Bay, with landscaped grounds. For cash.

A grocery or confectionery with living quarters and possession in the Fall, for $5,000.

A 3-bedroom house between $5,000 and $6,000 cash, with early possession. 2 stories O.K.

6-room cottage with large lot or two, in suburbs, to $4,000.

A self-contained duplex as an investment, to $5,000. Possession not required.

Four or five-room bungalow, near Burnside School, to $5,000 cash.

4 or 5 rooms in Esquimalt, with basement, to $6,000.

4 or 5 rooms, Lake Hill or Quadra. Modern, to $6,000.

Large house in Fairfield, to 10 rooms, to $7,000.

3-bedroom house in close-in Saanich, to $5,500.

AND MANY OTHERS WANTING MODERN BUNGALOWS
Phone GARDEN 1828

CAPITAL CITY REALTY
565 YATES (Cor. Langley)
"Experienced, Conscientious SERVICE"
Week-End-Calls, BILL NUTTALL, B 1027

WANTED TO BUY HOUSES!

We would very much appreciate your listing to meet the urgent requirements for the following:

$4000 TO $6,500 CASH—GOOD BUNgalows, Gorge or Esquimalt, for naval men.

$7500 Cash for five-room bungalow not more than six years old; Fairfield, Oak Bay or Gorge.

$8500 Cash for six-room bungalow, Mount Tolmie district, must have nice garden.

$15,000 for modern home in Oak Bay. Two bedrooms and bathroom down and two bedrooms and bathroom up. Must be in good condition.

BROWN BROS., LTD.
(Established 1918)
706 FORT STREET PHONE E 1163-4
Real Estate and Insurance

80 PROPERTY FOR SALE

— ANNOUNCING —

Change in Name
Formerly
Saanich Realty Company
To
TED HAWKES & COMPANY
We Cordially Invite Your Patronage
1815 Douglas Street Phone G 8175
(See Our Display Ad on Page Five)

AUTO CAMP SITE, four miles out on main hi-way. 1½ acres with two frontages. Quick if you want this for **$2000**

GORDON HEAD ROAD, just north of Mount Tolmie. Block of 22 lots, 50 x 125 each. Entire property priced at **$2000**

GORGE. Good building lot in best district **$600**

CLOVELLY TERRACE. Approx. 60 x 136. Wonderful view. These are hard to get. Sacrifice **$1000**

LUMBY LTD
111 Pemberton Bldg. (up one flight)
B 1121 Res. Phones G 7583, G 5884

MODERN POULTRY PLANT

BUILDINGS FOR 2,000 BIRDS—ALL IN excellent condition. Owner's residence of fine construction; exterior heavy shingles; spacious living-room with handsome fireplace; dining-room; kitchen with porcelain sink; breakfast nook; oversize four-piece bathroom with Pembroke bath; two bedrooms, one of which is 22x16 ft.; full cement basement, economical built-in heating unit; garage in basement. Electric light and city water. Sunporch off living-room. Two acres of gently sloping property, excellent vegetable and attractive flower garden. View across valley to distant hills. Immediate possession. PRICE **$7900**

Much less than cost of replacement.

ROYAL BAY
TEN MILES FROM CITY HALL

1½ ACRES, 132 feet seafront. Magnificent panoramic view of Straits. Road opened up in site for residence. Cement foundations built for house 30x36 ft., approximately, temporary cabin, 16x16 ft. Spring-fed well. Electric light available. PRICE, immediate sale **$3150**

SOOKE VILLAGE

FOUR-ROOM CEDAR-SIDING BUNGALOW—3-pc. bathroom, septic tank. BEAUTIFUL SEA VIEW AND GARDEN. Close to stores, school, etc. City water and electric light. PRICE **$4000**

SASEENOS WATERFRONT

Summer cottage of three rooms on beautifully-treed property. 132 ft. of waterfront, easy approach. Electric light and water to standpipe. Stove, camp bed and table included in price of **$2250**

SOOKE RIVER

250 feet riverfront, east fork of Sooke River runs through property. Ideal place for Summer camp. Three-room uncompleted dwelling. PRICE **$1200**

ALFRED CARMICHAEL & CO., LTD.
1216 Broad Street E 7341

VANCOUVER ISLAND

FOR SALE—A desirable small farm on main highway with good farm buildings; a comfortable modern 7-room home, hot water heated, with lovely views over the Gulf; telephone installed. Exceptional vegetable and flower garden, small orchard containing every variety of tree and bush fruit. Over 300 feet of frontage to a good beach. Low taxation. Bus service twice daily; railway station 3½ miles; rural mail delivery. Enough land in grass to carry small milk herd and some sheep. Ample wood lot for all time. Property might be divided into two or more parcels, but is not for sale for auto camp, hotel or any commercial purpose, being restricted to residential use. Poor health sole reason for selling. This property is thoroughly recommended. For further particulars and appointment to view apply

EDWARDS, McNAIR & RUSSELL
620 Pacific Building, Vancouver, B.C.
MArine 9627

FOR VANCOUVER ISLAND PROPERTY
Write to
BLOWER REAL ESTATE
ARGYLE STREET, PORT ALBERNI

80 PROPERTY FOR SALE

IDEAL BUILDING SITE; COULD BE SUBdivided; 188 feet street frontage. Phone B 2486 for appointment.

LOT, MOSS STREET, FIRST BLOCK off Dallas, 180 ft. by 50 ft. Phone owner, G 8564.

LARGE CORNER LOT ON BRYDON Estate, Esquimalt, $1,000. Box 1361, Colonist.

NICE LOT IN FAIRFIELD, SELL OR trade for car. E 1359.

QUEENSWOOD ACREAGE, BEAUTIFULly situated near water. Sell half. Make offer. E 8295.

SEAFRONT, Scenic, Healthy, East Sooke; hunting, fishing, beaches; $350. G 8273.

SEA VIEW—10 ACRES, CORDOVA BAY, 4 acres fruit. $4,000. E 0571.

TWO WATERFRONT LOTS ON FORshaw Road, Esquimalt, $1,500; one commercial lot on Queens Avenue, $800. B 3947.

TWO LOTS AT FORK LAKE. NO agents. Colquitz 81X.

50-FT. WATERFRONTAGE ON Cordova Bay; unobstructed view of sea and mountains; level ground. Electricity, water and phone available.
A. J. O'REILLY
666 Courtney Phone E 0633

3 LOTS, EXCELLENT LOCATION, MAIN road, close in. E 7588.

"ROCKCLIFFE"
LAST OF VICTORIA'S FINE WATERFRONT PROPERTY

Gorgeous sea and mountain views. Only four miles out and adjacent to famous Queenswood. Display map on property at junction of Telegraph Bay Road and Queenswood Avenue. For sale exclusively by

KER & STEPHENSON LIMITED
Member Real Estate Board of Victoria
909 Govt. G 4127
Night Phone E 7264

EVERGREEN REAL ESTATE LIMITED
723 VIEW STREET G 4013

SPECIAL—BUILDING?

Builder's opportunity. Marigold district. Lovely big lot 74 ft. x 180 ft. Beautiful view. All in fruit trees. Raspberry and strawberry plants. Cement foundation poured. Basement excavated. Septic tank in. Some lumber on hand. Dandy opportunity in a lovely location. Act quickly **$1350**

Night Calls—Mr. Bellingham, E 3938

82 ACREAGE FOR SALE

WATERFRONTAGE—SMALL ACREAGE on Island Highway, with waterfrontage; ideal for camp; small fully-modern house. Possession 30 days. Price $5,500. E. D. Thwaites & Son, Qualicum Beach.

WATERFRONT
EAST SOOKE

Approximately 8½ acres, nearly all clear. One of the finest pieces of waterfront with sandy beach. Price **$2750**

Please Ask for MR. REED PALMER

TED HAWKES & CO.
1815 DOUGLAS STREET (Near The "Bay")
Phone G 8175, or Evenings, E 9807
Member Real Estate Board of Victoria

ACREAGE

TEN ACRES, six under cultivation. Very good house with living-room, kitchen, two bedrooms down, two bedrooms up. House in spotless condition. Good basement, furnace, garage, etc. Close to high and public schools, also bus.

Call MR. PLAYFAIR
PHONE KEATING 98 or

GEO. RANDALL
1302 DOUGLAS STREET G 5100

84 ACREAGE WANTED

WE HAVE MANY BONA FIDE BUYERS waiting for suitable properties of all types. Please let us have your listings and be assured of prompt action.
F. W. MOORE & CO.
838 Johnson St. E 7841

WANTED—FIVE OR TEN ACRES FOR grazing, with barn and shack. Outside city. Would lease or buy cheap. G.P.O. Box 966.

85 FARMS FOR SALE

22-ACRE FARM NEAR PROSPECT LAKE—One-third under cultivation; good bottom land; three-room house with running water from electric pump; electric light. Also three-room cabin. Garage, chicken house, woodshed, fruit trees. Price **$5800**

A. J. O'REILLY
666 Courtney St. Phone E 0633

FARMER'S DREAM ON LOVELY VANCOUVER ISLAND

MUST BE SOLD WITHIN ONE WEEK

Here is one of the finest farms on Vancouver Island, right in the midst of V.I.'s most beautiful section. 96 acres, 18 in oats, 19 in hay. Growing timber that has been valued at $1,000 cash, with lots left for own use. 80 ricks of 16-in. wood ready cut for next Winter. Also sufficient straw for next Winter's use already baled. Well-built, comfortable house in first-class shape with lovely view. Six rooms, 4 bedrooms, open fireplace in living-room. Full basement. Vegetable garden. Nice flock of poultry. Barn 36 ft. x 70 ft. with steel stanchions and manure carrier. Two unit milking machines. Implement shed with full set of implements including modern farm machinery and tractor. Root shed. Two bull pens and sheds. Silo. Abundant water supply by gravity. Water laid on in every field. Land all under drainage, and all in a high state of production. Close to lovely river. Hunting and fishing. Stock consists of all registered Ayrshire cattle, 19 milch cows and 2 bulls, one A and one AA. 12 heifers. Milk cheque for last month amounted to $640. Registered stock alone worth $250 to $300 each. Owing to sudden death of owner widow must sell immediately as going concern so that immediate action is necessary. Phone, or wire now if interested. Total price including everything only **$30,000**

Which is a decided bargain. Terms can be arranged.

KER & STEPHENSON LIMITED
909 GOVERNMENT ST. G 4127
Night Phone E 6402

EAST SOOKE WATERFRONT

Farm—Twelve acres, eight cleared, lots of timber. Three-room house, good condition. Barn, garage, chicken house, etc. Nearly new stove and rowboat go with this property. Good well with gravity water. Price **$4500**

Please Ask for MR. REED PALMER

TED HAWKES & CO.
1815 DOUGLAS STREET (Near The "Bay")
Phone G 8175, or Evenings, E 9807
Member Real Estate Board of Victoria

87 FARMS WANTED

WANTED — POULTRY FARM, 10-25 acres, suitable for 3,000 birds. State price and particulars. Box 1381, Colonist.

TO WHOM IT MAY CONCERN

Please take notice that the partnership of F. Britton and C. Glennie, formerly carrying on the business known as Chris' Coffee Shop, at 1833 Cook Street, Victoria, B.C., has been mutually dissolved, and C. Glennie is no longer associated with the firm.

C. GLENNIE.
F. BRITTON.

Victoria, B.C., July 8, 1946.

NOTICE OF CANCELLATION OF RESERVE

NOTICE is hereby given that the Reserve established under authority of Order-in-Council No. 1853, approved December 9th, 1943, notice of which was published in The British Columbia Gazette of December 16th, 1943, is cancelled in so far as it relates to LOT 8 (Eight) of Section 77, Esquimalt District, containing 7.75 acres.

H. CATHCART,
Deputy Minister of Lands.
Department of Lands and Forests,
Victoria, B.C.,
June 19th, 1946.

Man utilizes only about 25 per cent of the oxygen inhaled in a breath of air.

Toronto Unlisted Mines

(James Richardson & Sons)

	Bid	Asked
Alexander Red Lake	.18	.22
Advance Red Lake	.14	.16
Akaitcho	1.48	1.50
Brewis Red Lake	.20	.25
Beaverny		.43
Bright Red Lake	.11	.13
Columbiere	.17	.20
Craibbe Fletcher	.30	.35
Cuyuni	1.05	1.10
Dominion Nickel	.12	.16
Doris	.21	.28
Elmac	.35	.40
Eureka Co.	3.10	3.40
Greenlee	.15	.18
Gwillim	.15	.19
Highridge	.10	.12
Jasper Porcupine	.13	.16
Horne Fault	.15	.18
Kamlac	.32	.36
La Salle Yellowknife	.10	.12
Lingman	.18	.21
MacFie	.20	.24
Marbenor	.24	.27
Mylamaque	.48	.53
McFinley	.60	.63
National Malartic	.28	.31
Norbeau	.30	.35
Osulake	.55	.56
Pascalis	.28	.32
Quest Yellowknife	.21	.23
Redwood	.06½	.08
Russell	.23	.27
Salmita		.30
Sovereign	.16	.18
Thorn Hill	.08	.11
Typhoon		.21
Wingait	.16	.17
Walcoro	.13	.15
Yellowknife Gold	3.75	3.50

WINNIPEG, July 8 (CP)—Western Grocers, Ltd., today announced plans to provide a capital structure enabling sale of preference and common shares to provide money for expansion. Shareholders will meet here August 8 to vote on the proposal.

AUCTIONS
ADVERTISEMENTS
ON PAGE 10

STORE HOURS:
9 A.M. to 5 P.M.
Wednesday: 9 A.M. to 12 Noon

the Bay E-7111

Supplies for Your Summer Camp

At Lake or Beach

Even in the paradise of your summer camp you'll need plenty of household supplies to make chores seem light and trivial. Today . . . better visit THE BAY . . . and stock up on all you'll need.

69 x 78 Camp Blankets

Perfect for Cool Nights **5.95**

No matter how hot the day, at night you'll snug down with a deep sigh of pleasure under the warmth of these sturdy brown and fawn check blankets. Part wool and cotton for long wear . . . edge binding for extra longevity.

VIRGIN WOOL BLANKETS
Luxurious white wool blankets with colored borders and matching satin binding. Size 60 x 84 **9.95**

FOLDING COT WITH MATTRESS
All-metal frame with felt mattress. Cot folds into small space **13.50**

WASHABLE COTTON MATS
Strongly made of released army materials. Blue, canary, green, brown. Neatly bound. Size 18½ by 34½ **1.00**

Floor Coverings, Third Floor at THE BAY

HOMESPUN BEDSPREADS
Ideal for single or double beds. Rose, Blue, Green, Rust, in sizes 80 x 100 and 72 x 100 **2.79**

Bedding, Street Floor at THE BAY

FOLDING CAMP COT
Strong, all-metal frame cot on casters. Spring-filled mattress. Folds compactly **29.50**

EXTRA GUEST COT
Ideal for extra accommodation. All-metal construction **10.95**

Summer Furniture, Fourth Floor at THE BAY

Heat-Resisting Plastic Dishes

Light weight . . . easy to pack . . . heat resisting . . . here's the solution to the camp dishes problem.

Cups and Saucers 40¢
6-Inch Plates 29¢
8-Inch Plates, all white 39¢
10-Inch Plates, ivory 79¢
4-Inch Colored Fruit Nappies at 15¢
Tumblers, ivory shade 20¢
Aluminum Open Saucepan, 2-quart size 95¢
Aluminum Saucepan with lid, 2-quart size 1.29
Aluminum Potato Pots with lid 1.00 and 1.10
Aluminum Pie Plates, juice-saver style, 9-inch 39¢
Steel Frying Pans, 8½ inches wide 49¢
Steel Frying Pan, 5½ inches wide 19¢
Fly Swatters, wire mesh with bound edges 15¢
Alki Axes, single bit; over all, 35 inches 2.49
Grey Gorge Axes, single bit; over all, 35 inches 2.79
Flashlights, right angle flash, of hardy plastic, 2 cells. Complete for 2.50

Housewares, Third Floor at THE BAY

Band-Aid—Adhesives

Quick first aid for scratches, cuts and bruises sure to happen often at camp. Borated or Mercurochrome pads. Package **25¢**

TANGEL
Soothing relief for burns, scrapes, sunburn and poison ivy. Water soluble. Greaseless. 2-oz. tube 50¢

COCOA BUTTER
Inducement for an even, golden tan. Half-pound package, 75¢. Metal tubes 10¢

ARDENA SUNTAN OIL
Elizabeth Arden's fragrant oil for sun tanning hours. In Honey or Cafe shades. Bottles, 1.00 and 1.50

SKETOFAX
No skeeter bother at night for you with this aromatic cream or liquid. Tube 25¢
Liquid, bottles 25¢ and 50¢

DETTOL ANTISEPTIC
Non-poisonous germicidal, invaluable for camp use, 3¼-oz. bottle 50¢

Drugs and Toiletries, Street Floor at THE BAY

LANGFORD STATION
HBC
HBC

Enjoy the Advantages of City Shopping . . .

Have those golden, lazy hours of summer camp life . . . but have the convenience of city shopping, too, by depending on THE BAY'S Rural Delivery System. List all the household and family items needed, just as you do in town, then phone in the complete order and depend on THE BAY for prompt, efficient delivery, with refrigerated trucks to protect your orders of food provisions. It's a grand way to enjoy holidays more . . . use this service all summer long.

AT YOUR SUMMER-TIME SERVICE
More than ever during your busy summer life, let Betty Hudson solve shopping worries for you. Write or phone to Betty Hudson . . . at your summer service.

Hudson's Bay Company.
INCORPORATED 2ND MAY 1670.